POTPOURRI 67

40

KA

The 1967 Potpourri

H. Wayne Meachum
Editor

Sherry Shepherd
Associate Editor

David Butler
Assistant Editor

L. Alan McMurtry
Business Manager

NORTHWESTERN STATE COLLEGE
NATCHITOCHES, LOUISIANA

TABLE OF CONTENTS

ADMINISTRATIVE AND ACADEMIC 45

LEADERSHIP AND SERVICE 77
- Religious Organizations 81
- Student Government 89
- Honorary Academic and Professional 97
- Activities 125
- Greeks 137
- Military 163

FINE ARTS AND ENTERTAINMENT 173

PERSONALITIES 189

ATHLETICS 213
- Football 217
- Basketball 231
- Spring Sports 237
- Individual Sports and Intramurals 245

CLASSES 257
- Graduates 260
- Seniors 261
- Juniors 277
- Sophomores 288
- Freshmen 302

EPILOGUE 324

Spirits rise with the flames at the burning of the bulldog prior to the "Big Weekend."

The year 1967 marks the beginning of a new era in the life of our eighty-plus year old institution. With the completion of one building boom and the commencement of still others, the historic old college is putting on a new face to stay in tune with its contemporary and ever-progressing program of education.

"I'M number one!!"

"I hate bulldogs."

"O.K. Now all who oppose raise your hand."

Students learn to create.

Is he or isn't she? Only its mother knows for sure.

Not only is Northwestern changing in appearance, but there is also a change in the brain power behind the new face. A new administration has been installed on the "new hill" to combine fresh energy with the rich heritage that is Northwestern State College.

The first letter from home is always the best.

Freshman beanies are a necessity.

"I wish he would quit watching me eat."

It did not take students long to experience some of the newness of NSC. Fall registration was the first of these experiences. With the installation of an IBM system of registering, it is hoped that this beginning-of-term task will be accomplished more rapidly, more easily, and more simply than ever before. Such an improvement is expected to compensate for the problems created by the ever-increasing number of students who choose Northwestern for their higher education.

"How many stamps do I get if I take a three hour course?"

Students found moving into the new dorms quite a problem before the parking lots were completed.

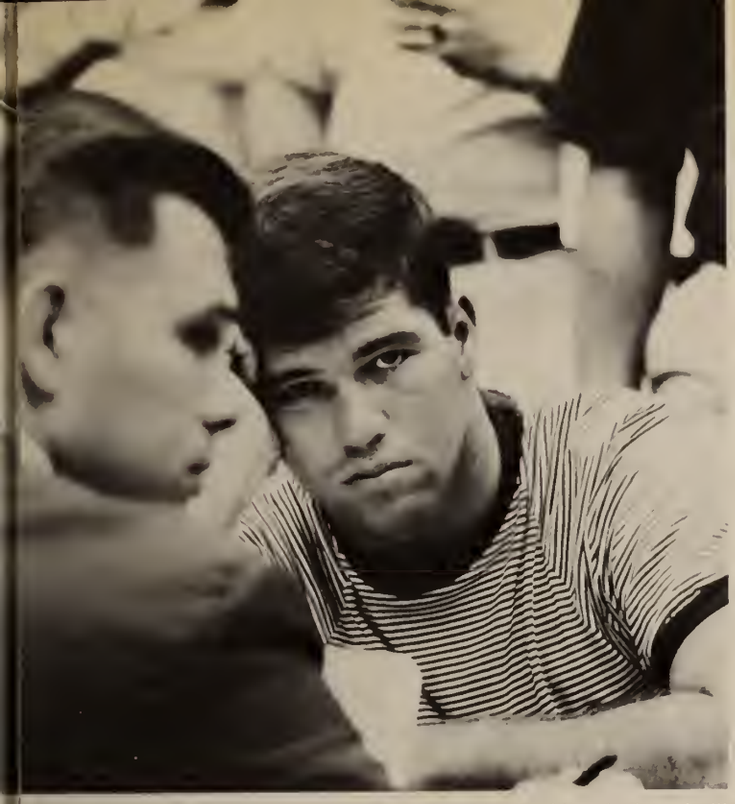

"They said IBM would make it easier!"

A typical registration scene.

Miss Beville cracks a funny at the annual PMA-SAI Musicale which is held early each year for the purpose of recruiting new members.

After registration, students were soon able to experience the pleasures of a new "student city". With the opening of the Student Union Building a whole new world of fun, convenience, and pleasure was offered on campus.

Bowling is offered in the new eight-lane alley.

"Alright, I'll tell you, . . . You have bad breath."

Balls and dances are constantly held in the beautiful Student Union ball room.

Some students like to spend their time at the pool tables.

"I got my sneakers dirty."

The Demons thrilled a capacity Homecoming crowd with a well-executed victory over USL.

This was a great year for the Demons on the gridiron; a year that will long be remembered by Northwestern fans.

"I don't use new Ban spray deoderant and I still make a lot of touchdowns."

James Wyatt escorts Homecoming Queen Toni Walker as she is presented to her public.

Dr. Kilpatrick presents the Nth Degree to Captain Richard Rogers who was awarded the Silver Star and Bronze Star Medal for his actions in Vietnam. Colonel Gildersleeve and Natchitoches Mayor Ray Scott look on during the Homecoming, half-time ceremony.

The Demons chalked up a 9-0 record for their first undefeated season since 1939. Not only did they capture the GSC Title, but throughout the major portion of the season the Demons were ranked No. 1 in the nation on the NAIA poll.

"LET'S DO TWO-BITS, ALREADY!!"

"Hello, Dad? . . . Yes, I know I haven't written in two semesters, Dad, but I've been busy, Dad. Say, Dad, I just happen to think, Dad, I'm kinda runnin' a little short of cash, Dad . . . Say, Dad, . . . Hello, Dad? . . . Uh, Hello . . ."

"Just a little off the neck, please."

"It all depends upon what brand it is, Sweetie."

". . . this is a jungle out here . . ."

"I'm just going to have to quit in a couple of hours and study for that English test."

"SAY, FELLA!!"

For the first time in Northwestern history two Demon standouts, Al Dodd and Dick Reding, were invited to the Senior Bowl in Mobile, Alabama.

Al Dodd, 1966 GSC Athlete of the Year, and friend Scottie Moore, 1980 GSC Athlete of the Year.

"I think I'll just cut my next class and take a nap."

Christmas at Home, sponsored each year by the AWS, is a highlight of the Christmas season on campus.

The lights create quite an array of beauty on the waterfront.

"I found a new Secret."

Every year Natchitoches says "Merry Christmas" to the entire South with the annual Natchitoches Christmas Festival. The only difference this year was that it was bigger and brighter than ever before.

Light entertainment was provided by Wayne Meachum and "The KAKLLS."

"I didn't like the way that judge looked at me."

The annual Lady of the Bracelet Beauty Pageant is always a big hit.

Judges for the pageant were (l. to r.) Mr. James Daigle, Mr. John Williams, Mrs. Alvin Hahn, Mrs. Claire Kramer, and Mrs. Jamie Willingham.

"My feet hurt."

Pam Rushing, Lady of the Bracelet, receives roses, trophy, and traditional bracelet from Master of Ceremonies Wayne Meachum while runners-up look on.

Students and faculty alike enjoyed the annual Potpourri Ball.

"OUCH"

It is easy to enumerate the many things which make 1966-67 a "red-letter" year at Northwestern. However, there is also a lot taking place at NSC that is not so easy to point out and that will probably not show evidence of its impact for years to come . . .

"Whaaaa! I don't want to go back to the dorm!"

"Come on, snake eyes!"

"It says, 'No liquor, girls, or loud music allowed in the dorms.'"

"Shouldn't your brand be TRUE?"

Yieh-Ping Wan, graduate student from Formosa, examines a distillation experiment.

. . . I am referring, of course, to that which is taking place in the mind; that which is happening in the life of the individual student, molding him and equipping him to accept his place in an ever-changing society.

Burning the midnight oil.

Lines are a major part of college life.

"But we've only known each other three days."

Appropriately, he is learning how to become a part of a way of life that is not afraid to admit its mistakes and is able to improve upon them,

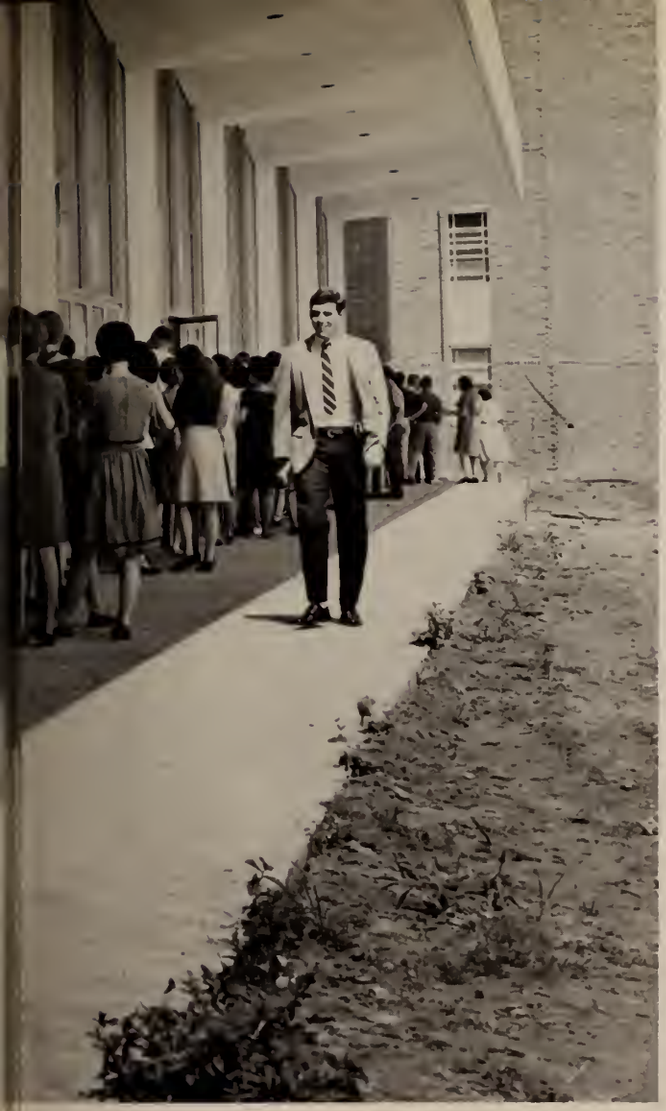

"I'm sick of this rot."

The latest dance?

"It's MR. TERRIFIC, his power-pill ran out!!"

. . . and yet is also unafraid to hang on to those time-tested principles in the face of a new challenge. The furthering of this process is the purpose of Northwestern; not a goal in itself, but rather a preparation of minds and bodies for the undertaking of greater quests.

Smile, you're on the candidest camera.

"'Dear Mom and Dad, I know it's only Monday and I just got back to school, but can I come home this weekend?'"

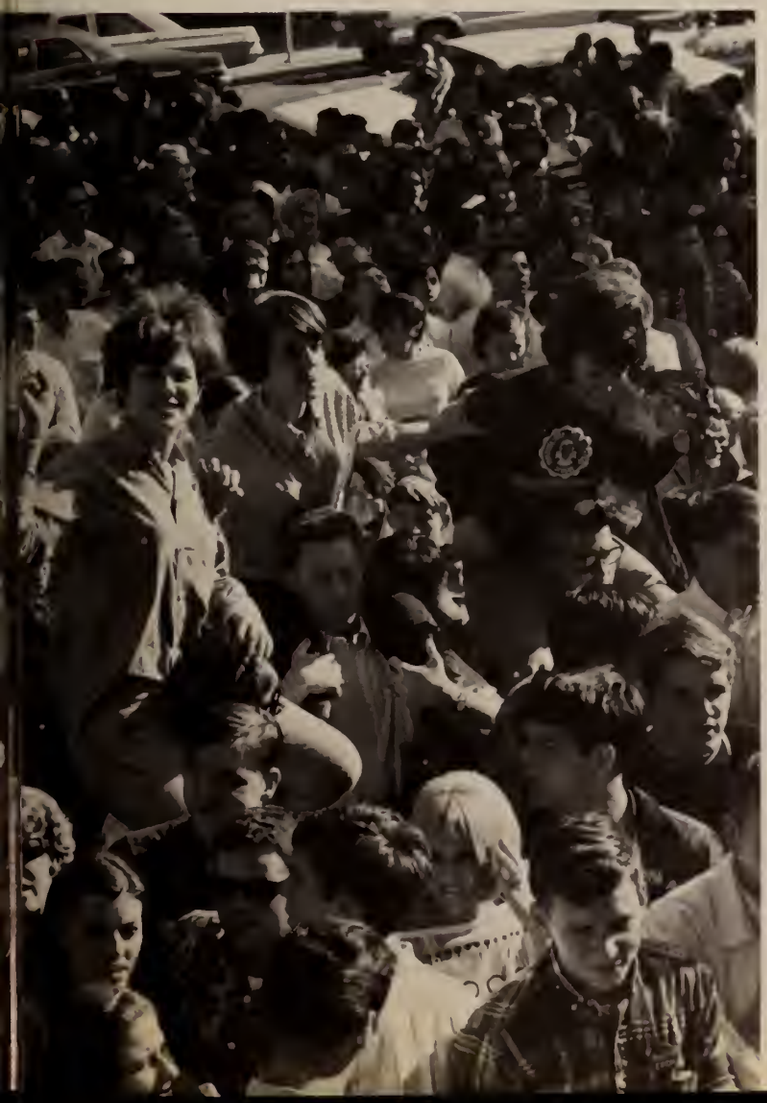

BAN takes the worry out of being close.

Firemen took precautionary measures to insure that nearby Caldwell Hall did not ignite also

Students were evacuated from dormitories near the blazing old building.

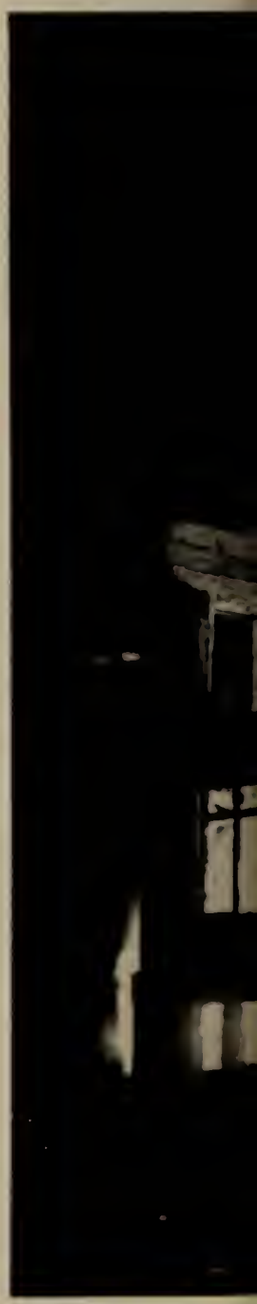

By dawn all that was left was a pile of rubble and debris.

Tragedy struck the Northwestern campus in the early hours of February 15, 1967, when old Guardia Hall caught fire and burned before anyone was able to prevent complete destruction. Losses in the flames were immeasurable in monetary and other values. The cause of this holocaust remains undetermined. Perhaps it was our "one step backwards" this year. But it is very evident that . . .

Within just minutes the entire building became a raging inferno.

. . . Northwestern has made more than the compensatory "two steps forward" in 1967.

"Gwarsh, you're beautiful!"

Graduation, the final experience.

A TRIBUTE TO . . .

DR. AND MRS. JOHN S. KYSER

President Kyser always entered into student activities with plenty of spirit.

During his career Dr. Kyser awarded degrees to thousands of graduates.

In May, 1954, Dr. John S. Kyser became the 12th president of Northwestern State College. Beginning as an instructor he advanced in academic rank to full professor and became head of the Department of Social Studies in 1935, a position he held until he became President.

While serving as President, Dr. Kyser inaugurated the first graduate program in any of the institutions under the State Board of Education and greatly expanded academic offerings in all major subject matter areas. He secured over $20,000,000 for new buildings and major reworking of the physical plant including seven new dormitories accommodating more than 2600 students and two new dining facilities. Dr. Kyser inaugurated the first professional-type closed circuit television instruction in any institution of higher education in Louisiana. He secured accreditation of the Northwestern School of Nursing by the National Association of Schools of Nursing and worked out the transfer of the School of Nursing to Schumpert Sanitarium-Hospital. He then secured $1,000,000 for the purchase of land and construction of the present NSC nursing facility in Shreveport.

Dr. Kyser and Dean Thomas at ground-breaking ceremonies for the new Arts and Sciences building.

Dr Kyser spearheaded the biggest building boom in Northwestern history.

Student Body President Milton Rhea presents Dr. Kyser with memoirs of his career at a banquet held in his honor.

"Looks like I should have retired earlier."

Dr. Kyser retired from the Northwestern Presidency effective in August, 1967. After giving over two-score years of his life to Northwestern and the worthy cause of education, he is certainly deserving of a rest. The marks he has made in the field of higher education and the progress he has made in that field at Northwestern State College are deserving of our finest tributes.

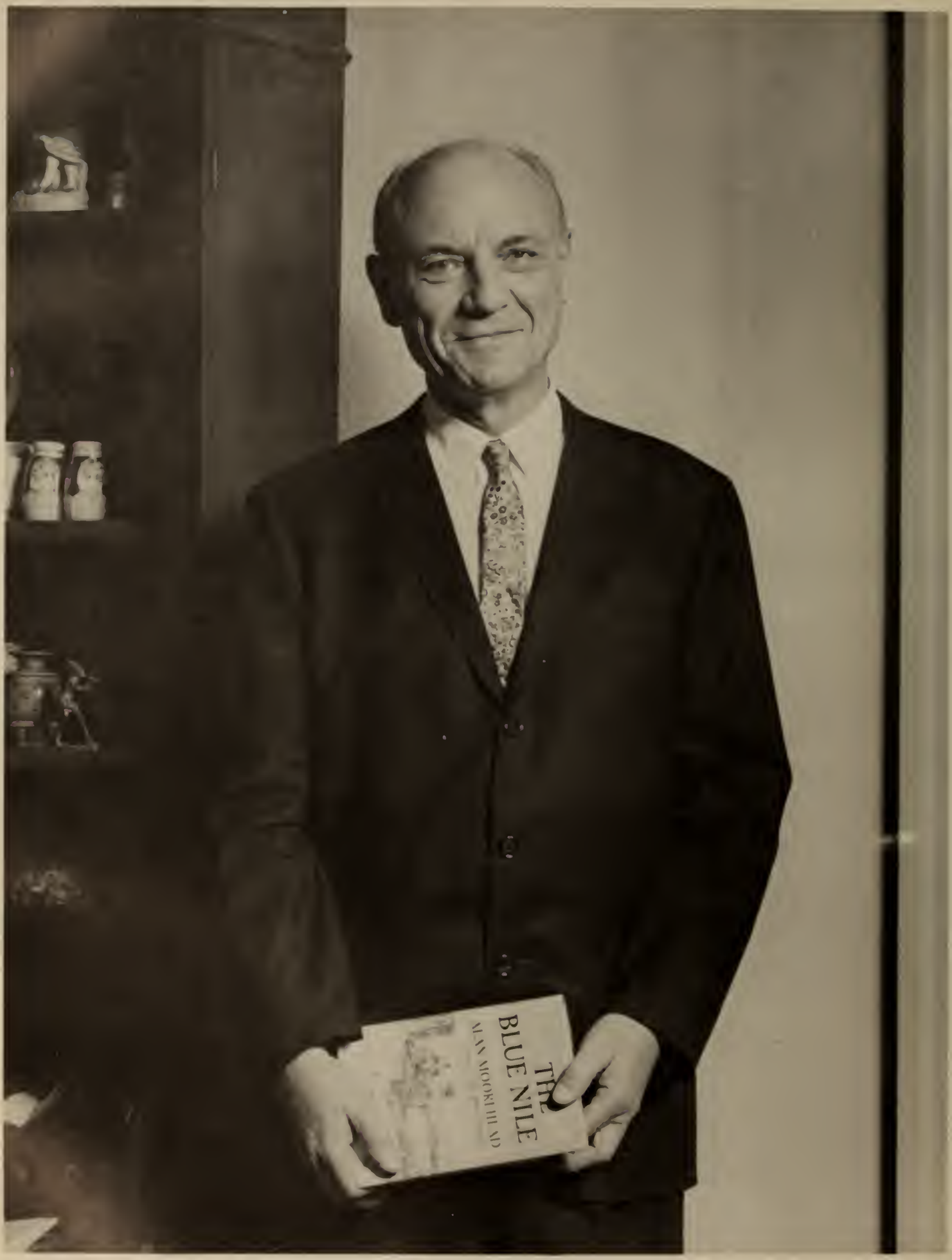

Dr John S. Kyser

A WELCOME TO . . .

Dr. Kilpatrick, Young, 10, Mrs. Kilpatrick, Lael,

DR. ARNOLD KILPATRICK AND FAMILY

One-year-old Arnold feeds his dog, "Camp."

Dr. Kilpatrick as a Northwestern Senior in 1943.

Dr. Arnold Kilpatrick was recently appointed Northwestern State College's thirteenth president. Born in Eros, Louisiana, Dr. Kilpatrick attended elementary and high school there as a boy and then entered Northeast Junior College of Louisiana State University where he studied for two and one-half years before transferring to NSC in 1941. While enrolled in Northwestern he played football (left end), baseball, and ran track. World War II interferred with graduation, however, and young Arnold found himself in Uncle Sam's Air Force. Determined to graduate, Airman Kilpatrick returned to the NSC campus during a furlough in the Spring of 1944 to participate in graduation exercises in which he received his BA Degree with a major in social studies and minors in physical education and science. Having fulfilled his active duty, civilian Kilpatrick re-entered Northwestern in February, 1946, to complete requirements for a teaching certificate. Later that same year he accepted a position as teacher and basketball coach at Jonesboro-Hodge High School where he remained until June, 1951. He made quite a record for himself in the high school basketball ranks. His first year at Jonesboro his team won 0 and lost 12, while his fifth and final season his team won 45 and lost 9. This included winning 13 of 14 tournaments and the State Championship.

nesboro, Jackson Parish, Louisiana, Friday, March 16, 1951. Number 6.

RAND JURY
AKES REPORT

o the Hono ible Ju ges of the
nd Judici District Court
ing Sessio s in and for Jack-
Parish, Lo isiana.
'e, the Gra d Juro , duly em-
cled and sworn, Monday, Mar
, 1951 espectfully subnit
, o r rep rt
That we have diligently
ured int and examined 24
whic have been brought
ur .t on.
t e have returned 7
e Bills. No Bills and passed
further vestigation 6 cases
t to the order of the
we ve examined the
ish Jail a d the Offices of the
f Cru and the Sheriff,
/E FIND:
The Jai is in good condition
The Sh rrif's office and
Clerk's of ce neatly and care-
y kept n these offices well
with their work.
laving co luded our labors
invest go on at this term of
rt, we no ask that we be
urned, b subject to the fur-
order of the Court.
H. O. Hearne, Foreman.
G E. Powell, Clerk.
—0—

irtwright Home
emonstration

J. - H. 'Tigers' Win State Basketball Championship

Jackson Independent Photo & Engraving

First State Honors In Basketball For Local High School

The Jonesboro-Hodge High School basketball team reached the pinacle in that sport by capturing the Louisiana Class A Championship in the State Tournament held at Hammond the past weekend.

J.H.H.S defeated Neville of Monroe in the finals, 50 to 37, in a convincing performance Showing the same team play which carried the Tigers to victory in five tournaments prior to this one, the local quintet switched to a fast-breaking style of play to beat Neville at their own game. J-H slowed down the game in the second half, employing ball control to maintain their 23-18 halftime advantage.

Although individual standouts were few, the work of James (Flop) Shively in the finale gained him recognition on the All-State team along with Talmadge Robinson of the Bengals. Shively

On July 8, 1950, Coach Kilpatrick married Juanita Cardozier. In the fall of 1951, Northeast Louisiana State College, now a four-year institution, was in need of a head track coach, an assistant basketball coach, an assistant football coach, and an assistant professor of education. Arnold Kilpatrick filled the bill on every account. Within one year he was Athletic Director and within another year he became head basketball coach. In this capacity he added still another feather to his cap by being chosen "Coach of the Year" in 1955. Having been awarded the M.Ed. Degree from LSU in August, 1953, Mr. Kilpatrick decided to devote all of his time to teaching. He therefore resigned as Athletic Director and basketball coach in July, 1957, and assumed the duties of teaching full-time at Northeast. Still maintaining his interest in athletics, however, Professor Kilpatrick accepted the position of President of the Gulf States Conference in 1958.

Young Arnold Kilpatrick in his Air Force attire.

President Kilpatrick and his new bride.

Coach Kilpatrick and his squad after a big victory over Louisiana Tech during successful 1954-55 campaign.

"Coach of the Year", 1955

The next six years of Arnold Kilpatrick's life were spent teaching school and pursuing completion of requirements for a Doctor of Education Degree from Louisiana State. In August, 1965, he was awarded the degree and was immediately appointed Head of the Department of Elementary and Secondary Education at Northeast. Dr. Kilpatrick then joined the Northwestern administrative staff in 1966 as Dean of the College. On May 7, 1966, he was appointed President of Northwestern effective July 1, 1967, and Acting President effective August 15, 1966. Dr. Kilpatrick is the first four-year graduate of NSC to become President of this institution. Since his appointment, Dr. Kilpatrick has succeeded in gaining approval of two new degree programs at Northwestern. They are the Associate Degree Program in Business and Business Education which is a two-year degree program, and the Specialist Degree Program in Education which is a degree between the master's and doctor's degrees. Northwestern is proud to have Dr. Arnold Kilpatrick "on the hill."

Dr Arnold Kilpatrick

ADMINISTRATIVE & ACADEMIC '67

Miss Jane Holland . . .

GOVERNOR JOHN J. McKEITHEN

STATE BOARD OF EDUCATION

William J. Dodd
State Superintendent of Education

Nash C. Roberts, Jr.
First Public Service Commission District

Jack Fruge
Second Public Service Commission District

Enoch T. Nix
Third Public Service Commission District

A. D. Smith
First Congressional District

J. Marshall Brown, President
Second Congressional District

Harvey Peltier
Third Congressional District

Robert H. Curry
Fourth Congressional District

W. E. Whetstone
Fifth Congressional District

V. J. Scogin, Vice-President
Sixth Congressional District

Boyd M. Woodard
Seventh Congressional District

Fred L. Tannehill
Eighth Congressional District

ADMINISTRATIVE DEANS

Dr. Charles Thomas—Dean of Administration; B.S., Northwestern State College; M.S., Louisiana State University, Ed.D., George Peabody College for Teachers.

Dudley G. Fulton—Dean of Students; B.A., Northwestern State College; M.S., Louisiana State University.

Lucile M. Hendrick—Dean of Women; B.A., Northwestern State College; M.Ed., Northwestern State College.

Leonard O. Nichols—Dean of Men; B.A., Northwestern State College; M.A., Northwestern State College.

Leo T. Allbritten—Dean of Graduate School and Dean of Instruction; B.A., Southwestern University; M.A., University of Texas; Ed.D., Colorado State College of Education.

David Townsend—Dean of School of Applied Arts and Sciences; B.A., Cornell College; M.A., University of Michigan; Ph.D., Louisiana State University.

George A. Stokes—Dean of School of Arts and Sciences; B.A., Northwestern State College; M.S., Ph.D., Louisiana State University.

Tom Paul Southerland—Dean of School of Education; B.S., Louisiana State Normal; M.S., Louisiana State University; Ed.D., Louisiana State University

Etta Anne Hincker—Dean of School of Nursing; B.S., St. Xavier College; M.S.N.Ed., Catholic University of America.

ACADEMIC DEANS

Dr. Gordon A. Flood
Professor of the Year

With three choral groups, Dr. Flood has his hands full.

Dr. Gordon Flood was elected 1967 POTPOURRI Professor of The Year. Students were asked to write letters to President Kilpatrick voting for the professor that impressed them the most during the academic year 1966-67. The professor receiving the most letters in his favor automatically won the award.

Dr. Flood is an Associate Professor of Music at Northwestern. He received his B.M.E. and M.M. degrees from the University of Nebraska in 1950 and 1952 respectively. He taught in Nebraska public schools and a junior college until 1957 at which time he accepted a position as Music Department Head at a large high school in Wichita, Kansas. In 1960 Dr. Flood joined the faculty of Michigan State University where he served two years as director of the Men's Glee Club. During this time he did work toward a Ph.D. in music. He came to NSC in 1962 as a vocal instructor and Director of Choral Activities. In 1964 he received his Doctor's Degree from Michigan State. In addition to his duties in choral activities, Dr. Flood teaches choral conducting, voice, and graduate music education.

Quite a family man, Dr. Flood is pictured here with his wife, Pat, sons Mark, 11, David, 15, Jon, 9, Gary, 13, and daughter, Susan, 5.

Dr. C. E. Stufflebeam, Mr. Melvin Stevens, Mr. Rex R. Every, Mr. Hal E. Townsend Jr.

Dr. Ralph Fell, Department Head

THE DEPARTMENT OF AGRICULTURE offers students interested in the field of agriculture a choice of four curricula leading to the Bachelor of Science degree or one of three pre-professional programs.

Laboratory courses utilize the facilities of the diversified college farm where students see and use modern farm machinery and work with farm animals. Milk used in the cafeterias is produced by the college dairy.

Agriculture majors who maintain a "C" average may gain valuable leadership experience and promote their profession through membership in the Demeter Fraternity.

Agriculture students use scientific instruments along with class instruction

Students gain valuable experience through work with the campus livestock.

Grant Kenner, Mary Carolyn Roberts, James Clifford Thorn, Orville Hatchey, Charles Coke, Rivers Murphy.

Orville J. Hanchey, Department Head.

THE DEPARTMENT OF ART offers to the student a choice of the area in which he may earn the B.A. degree and prepare for a professional career or graduate study in fine or commercial art. Courses designed for Graduate students in the School of Education are provided and the Department encourages a growing number of students to elect art as a minor or select from among its many specialized courses as enrichment in the humanities. The significance of art in a democracy cannot be overemphasized. Individual creativity is fundamental in a democratic society.

A student does a sketch as the instructor and another student look on.

THE DEPARTMENT OF BIOLOGICAL SCIENCES offers B.S. degree programs for students who wish to major in biology-education, botany, pre-medicine, pre-dentistry, medical technology, wildlife management and zoology. The master's degree may be earned in biology-education, botany and zoology. Through progressive leadership and valuable additions to the staff the department has been able to bring its course offerings at the basic levels up to the forefront of modern biology, while, at the same time, increasing in depth and variety at the advanced levels. The department continues to receive significant support from the National Science Foundation, National Institute of Health and other organizations for improvements in teaching facilities and laboratory equipment, plus the continuance of basic research programs. The members of the staff believe that a well-balanced program should give the student a solid foundation in biology plus meaningful research experience.

Dr. W. G. Erwin, Department Head.

First Row: Dr. Virgil Howe, Dr. Ray K. Baumgardner, Dr. Earle Cross. *Second Row:* Dr. B. Roy Buckley, Mr. Robert Daspit, Mr. Kenneth L. Williams.

First Row: Dr. James C. Lin, Dr. George Ware, Mr. James Price. *Second Row:* Mr. Robert Glick, Dr. Wayne N. Kruse, Dr. Roderick Outland.

Mr. Johnson instructs students on how to program computers.

THE DEPARTMENT OF BUSINESS offers degree programs in Accounting and Business Administration. The course offerings of this department include accounting, marketing, management, finance, and business economics.

Dr. James N. Davis, Jr., Department Head.

First Row: Mrs. Jo-Anne Gibson, Mr. George Lewis, Mr. H. N. Towry, Mrs. Willa Dean Sewell. *Second Row:* Dr. David Townsend, Mr. Bobby R. York, Mr. Robert Easley, Mr. Joseph Johnson, Dr. James N. Davis.

Dr. Ralph White, Department Head

THE DEPARTMENT OF BUSINESS EDUCATION AND OFFICE ADMINISTRATION offers degree programs in Business Education and Secretarial Administration, and a two-year certificate program in Secretarial Administration. The course offerings of this department include business education, business communications, and office administration.

First Row: Mrs. Jo-Anne Gibson, Mrs. Judy Boone, Mrs. Janell Rue, Mrs. Carol McCoy. *Second Row:* Dr. Ralph White, Mr. J. W. Johnson, Mr. H. N. Towry. *Third Row:* Barron Wells, Shirley W. Robbins.

Mr. Towry instructs students on the principles of accounting.

Dr. Lisso R. Simmons, Department Head.

First Row: Dr. Ray McCoy, Dr. Fred Tanner, Dr. William S. Hale, Mr. Oscar W. Billingsley, Dr. Mildred H. Bailey, Dr. Lisso R. Simmons. *Second Row:* Dr. Jack L. Daniels, Dr. William A. Philp, Mr. Ronald Bradberry, Dr. Frank Mobley, Dr. George A. Kemp, Dr. Ronald T. Dennis. *Third Row:* Mrs. Dorothy Hanks, Mrs. Fern Christensen, Dr. E. Waddell Burge, Mr. William J. Guice, Dr. Thomas A. Clinton, Mr. Ivan Bearden, Mr. Howard P. McCollum.

THE DEPARTMENT OF EDUCATION has the responsibility of offering professional education experience needed to prepare teachers for the public schools. Northwestern State College originally was established in 1884 as the Normal School for Louisiana, and the preparation of teachers still remains the most outstanding responsibility of the institution. Many of the outstanding educators of the state and nation received their preparation for teaching at Northwestern. The Department of Education offers courses in Education, Educational Psychology, and in Guidance and Counseling, both at the graduate and undergraduate levels. The department works closely with the laboratory schools on campus, and many other public schools in Louisiana in the student teaching program, in evaluating school programs, and in the in-service education of teachers.

Dr. L. F. Fowler, Principal, Northwestern Elementary School.

First Row: Mrs. Glennie Scarborough, Mrs. Ada Gimbert, Mrs. Mary Weller. *Second Row:* Mrs. Lucile Daughdril, Mrs. Edwina Mayeaux, Mrs. Lynelle Scoggins, Miss Dorothy Barnett, Mrs. Lynn Galloway. *Third Row:* Mrs. Geraldine Brice, Mrs. Barbara Lucero, Mrs. Helen Graham, Mrs. Mary Lee Posey. *Fourth Row:* Mr. Matthew Keppinger, Mr. Jerry Miller, Mr. Douglas Westbrook.

Dr. Robert Alost, Department Head.

Physical Education Majors gain valuable experience by actual teaching experience with the grammar school children.

Mr. Gordon Coker spending time in discussion with one of his advisees.

First Row: Mrs. Joyce Towns, Mrs. Janice Callender, Miss Alice Jarvis, Mrs. Ila Kay Guraedy, Mrs. Jewell M. Richie, Dr. Violet Davion, Miss Andrea Farrow, Mrs. Luella Lewis, Dr. Colleen Nelken. *Second Row:* Mr. H. Alvin Brown, Mr. Tom Willis, Mr. Ernest O. Howell, Mr. Roy B. Gentry, Mr. Melvin E. Gibson, Mr. Judson Harris, Mr. Gordon E. Coker, Mr. Paul Marx

THE DEPARTMENT OF HEALTH, PHYSICAL EDUCATION, AND RECREATION offers programs leading to degrees and teacher certification and to the preparation of graduates for vocational opportunities in many fields. Although many students prepare for teaching and coaching careers, opportunities are not limited to these professional areas. Today, the student may elect to pursue programs in dance, recreation, safety, driver education, or other academic areas which will prepare him for attractive and challenging careers. At Northwestern there is a program to meet the specific interest and goal of every student who elects to prepare for a career in Health, Physical Education, and Recreation.

Dr. Marie Dunn, Department Head.

Miss Roberson proudly displays one of the many antiques in the home economics building.

HOME ECONOMICS DEPARTMENT students pursue courses in English, the Sciences, psychology, social studies, and other academic areas for a good general education. A student who majors in home economics may choose from three plans of study according to her major interest and plans for the future. The General Home Economics curriculum is especially designed for those who have no particular interest in science or teaching, but who are interested in positions in business or extension service. Home Economics Education is a program designed for the student who plans to teach vocational home economics. Dietetics and Institutional Management is a degree program for those who desire to become dietitians or to work with lunchroom programs or other food service. Northwestern also offers the M.S. in Education for home economics students.

Mrs. Margaret Ackel, Miss Betty Virginia Johnson, Miss Mary Roberson, Miss Annette Jordan, Mrs. Mary Rutledge, Mrs. Maxine Southerland.

Mr. Raymond Chrisentian demonstrates the use of a Philco transistor demonstration circuit board.

THE DEPARTMENT OF INDUSTRIAL EDUCATION offers B.S. degrees in Industrial Arts Education, Manual Arts Therapy, Vocational-Industrial Education, Industrial Technology, and a M.S. degree in Industrial Education and Industrial Technology. Five Associate Arts Degree curricula have been approved and courses will be offered in these programs during the fall semester of 1967. The department also offers pre-engineering courses, and staff members serve as advisers for all pre-engineering students.

Charles Wommack demonstrates the proper use of equipment to his graphic arts students.

Mr. Tommy Dunagan, Mr. Raymond Christiansen, Mr. Paul Sepulvado, Mr. Charles Wommack, Dr. Bill Shaw.

Dr. Walter Robinson, Department Head.

Mr. Earl Coulon, Journalism instructor and Potpourri adviser, inspects proofs for the yearbook.

THE DEPARTMENT OF LANGUAGES at Northwestern State College is composed of four divisions: English, foreign languages (French, German, Latin, and Spanish), journalism, and speech. A student who wishes to receive a broad, general education in the liberal arts with a major in any of the four divisions may register in the School of Arts and Sciences. If he wishes to teach, he will register in the School of Education.

First Row: Lucile Ingram, Josephine Sills, Jimmie Carol Durr, Oliver Ford. *Second Row:* Mary Dell Fletcher, Ramon Brodermann, Olga Webber, Everett Webber. *Third Row:* Alice Hicks, Dr. Marie Fletcher, Georgia Clifton, Dr. William Tornwall. *Fourth Row:* Mildred Corley, Melvin Bradford, Eve Mouton.

Secretary Robbi Arnold and student assistants Ann McDaniel and Charles Skinner move language equipment for rennovation of Caldwell Hall.

Dr. William Tornwall, Department Head.

THE LIBRARY DEPARTMENT: According to a widely-quoted epigram, the Library is the heart of every academic institution. Certainly the staff members of the Russell Library are dedicated to making this phrase a reality. The Library collection consists of about 155,000 bound volumes plus a separate document collection and a considerable amount of microfilm. Every effort has been made in building and administering this collection to cooperate and coordinate with the various academic departments in order to render the utmost support to the increasingly varied programs offered at Northwestern. In addition to strong holdings in Biological Sciences and Languages, the Library has one of the best Louisiana collections in the State and several of the publications of this department have achieved national distribution.

Mr. Donald MacKenzie, Department Head.

The librarians are always willing to assist needy students.

By use of modern equipment, checking out books is made as fast and effortless as possible.

Locating books is done by looking them up in the card catalog.

First Row: Charles Little, Herbert Temple, John Bennett. *Second Row:* Myrtle Willbanks, Vera Rawson, Gaylord Hoyt, Dudley Pitt. *Third Row:* Barbara Thames, Bertrand Boyd, Burton Boone. *Fourth Row:* Ernest Ratliff, Edwin Miller, Thomas Covington.

THE DEPARTMENT OF MATHEMATICS is constantly expanding to meet the needs of the mathematics students of today. The B.S. degree with a major in Mathematics is offered in both the School of Arts and Sciences and the School of Education. Both the M.S. degree in Mathematics and the M.S. degree with a major in Mathematics are offered in the Graduate School.
The new home of the Mathematics Department will be in the huge Arts and Science Classroom Building now under construction.

Mr. Sam Shelton, Acting Department Head.

Mr. John Bennett, trying to advise Paul Platt as to the benefits of a career in math.

THE DEPARTMENT OF MICROBIOLOGY offers B.S. degree programs in Microbiology and Medical Technology, and the M.S. degree in Microbiology. Proud of the achievements reached by its graduates and faculty, the Department is constantly improving its instructional programs to remain abreast of the modern trends in science. Boasting one of the best equipped departments of its type in this region, it has gained national recognition, particularly in the graduate program.

The Department of Microbiology has a vast array of technical equipment, such as this microscope for photographing micro-organisms.

Students gain valuable experience through working in the lab.

Dr. P. J. Thompson, Dr. J. L. W. Jackson, Dr. W. R. Wallace.

Dr. Rene Bienvenu, Department Head.

A Black Knight—Need we say more?

Students in ROTC may receive flight instruction as part of their program.

THE DEPARTMENT OF MILITARY SCIENCE makes up an important part of the defense of our country. The Reserve Officers Training Corps provides military leadership training to selected college-educated men so that upon graduation they can assume positions of responsibility as officers in the Active Army and its Reserve Components. In this, the 15th year at NSC, the program has demonstrated a marked increase in enrollment for aspiring officers. While in the program the student acquires the qualities of self-discipline, physical stamina, and bearing—qualities that contribute to success in any career. Aside from the active military pursuits, the ROTC cadets took an active part in campus life via its rifle team and the Black Knights drill team, performing throughout the state.

Col. Robert Gildersleeve, Department Head.

Major Avery, M/Sgt. Hamana, Capt. Rahm, Sgt. Rewis, Sgt. Davis.

Dr Joseph Carlucci, Department Head.

Students in Music must be able to demonstrate talent in the use of various instruments.

Daily practice sessions are a part of every student's school life.

May Beville, Florence Gilbert, Eleanor Brown, William Gaeddert, Dr. Gordon Flood, Jack Crim, Barney Tiller, Dr. Paul Torgrimson, Dwight Davis, John Maltese, Robert Smith, Robert Willis.

THE DEPARTMENT OF MUSIC is a fully accredited member of the National Association of Schools of Music and is approved by other national and regional accrediting agencies. It offers curricula leading to the Bachelor of Arts, Bachelor of Music, Bachelor of Music Education, Master of Music, and Master of Music Education degrees, with major concentrations in applied music, instrumental or vocal music education, theory, or composition. A minor is offered in applied music and music theory for students in the School of Applied Arts and Sciences and in the School of Arts and Sciences. NSC music graduates are now employed in responsible positions throughout the state and various parts of the United States, as well as on foreign soil.

Mrs. Grace Riley, Director; Mrs. Nonie Lites, House Director; Mrs. Barbara Dickerson, Faculty Member.

THE SCHOOL OF NURSING is considered to have only one department, but this department spreads itself over four geographically separated campuses. In addition to those on the main campus, faculty and students are assigned in Baton Rouge, Pineville and Shreveport. These clinical campuses are maintained in metropolitan areas where students are enabled to have laboratory practice with patients in appropriate health centers. All learning experiences are directed by faculty members who have academic preparation in the various clinical specialties.

Dean Etta Anne Hincker, Dean of Nursing.

First Row: Miss Maxine Roge, Miss Pearl Domma, Mrs. Glenda Carlile, Mrs. Ellienne Tate. *Standing:* Mrs. Adele Lambert, Mrs. Tiny M. Calender, Director; Mrs. Mattie Reinberg.

Mrs. Margaret Seymour, Mrs. Frances Simmons, Mrs. Grace Monk, Miss Frances Pingrey, Miss Mary Ellen Chadwick.

Mrs. Shirley Spratt, Miss Frances Dalme, Mrs. Ola Kate Wells, Mrs. Margaret Hicks, Mrs. Susie Allums, Secretary; Mrs. Mary Ann Oberle, Mrs. Eunice Rodgers, Director; Mrs. Ann Everett, Mrs. Juanita Raburn, Mrs. Paula Burnitt, Mrs. Martha Lipsey, Mrs. Evelyn Taylor, Mrs. Lorene Farris, Miss Jo Ann Velotta, Mrs. Ila Rogers, Miss Patricia Moxley, Miss Lois Malkemes.

Dr. Alun Crosby, Department Head.

THE DEPARTMENT OF PHYSICAL SCIENCES course offerings are designed to educate the professional scientists at the Bachelor's level in all areas. Further specialization is provided for at the graduate level. The department also contributes through these course offerings a scientific background for other professions such as medicine, medical technology, nursing, and public education. Professional programs at the Master's level are also offered for chemistry or physics teachers. A rudimentary knowledge of science is essential for every educated individual. To provide these rudiments, at least in part, is the purpose of the "survey" courses also offered in the Department.

Physical Science students gain valuable experience through working in the lab.

First Row: Dr. Wayne Hyde, E. W. Hollier, J. D. Hayes, Dr. James L. Rhoades. *Second Row:* Dr. Floyd Judd, Bert Boyd, Dr. Larry McRae. *Third Row:* David Dobbins, John D. Waskom, Dr. Lynn Bissel.

Dr. Caesar B. Moody, Department Head.

THE DEPARTMENT OF PSYCHOLOGY offers programs leading to Bachelor's and Master's degrees in the fields of Psychology and Educational Psychology. Although a relatively new department at Northwestern, it is one of the finest in the state. Started a few years ago, the department is utilizing teaching by program instruction in some courses. Some of these were compiled by Dr. Caesar Moody.

Dr. Alan Crosby, Department Head.

The study of animal behavior is vital to understanding human behavior.

Left Row, Bottom to Top: Marietta LeBreton; Gilford Jackson, B. T. Quinton; Donald W. Holley; John E. Bullock; H. F. Gregory; James W. Grundy. *Middle Row:* Joseph Elliott; Dr. Donald Rawson; Dr. LeRoi Eversull; Richard Worthey; Robert Nichols; Roger Flandermeyer; David Crawford. *Right Row:* W. C. Culp; Dr. Tommy Rodgers; Dr. Ora Watson; Dr. James McCorkle; Dr. Tom Wells; Kimbriel Curry, Parker Nunley.

Dr. Yvonne Phillips, Department Head.

THE DEPARTMENT OF SOCIAL SCIENCES offers undergraduate programs in anthropology, economics, geography, government, history, social welfare, sociology, philosophy, general social sciences, and advises Pre-Law and Pre-Ministerial students. Graduate degrees are available in history, geography, and various composite programs. Associated activities include publication of *Louisiana Studies,* a quarterly journal on Louisiana and the South; maintenance of Williamson Museum and of a photographic library on Louisiana; operation of the Family Life Institute and of educational tours in this country and abroad.

Dr. Tom Wells, Gilford Jackson, Dr. Donald Rawson and Department Head Dr. Yvonne Phillips relax over a hot cup of coffee.

Dr. Michael Cousins, Department Head.

Bush, Morrison, Randles, Eubanks.

THE DEPARTMENT OF SPECIAL EDUCATION prepares education majors to become certified, by way of a minor, as teachers of the mentally retarded, the emotionally disturbed, the physically handicapped, and the speech defective. Graduate students may secure a Master of Education degree in one of these areas, or a Master of Arts degree in Speech Pathology.

The Special Education Center also provides clinical evaluation service to the school children of most of the parishes of northwest Louisiana, with consultative service to their parents and teachers. This is accomplished by an on-campus clinical center, and branches in Shreveport and in Alexandria.

John Noles, Richard Galloway, Reginald Farris, Dr. Charles Palmer, Virginia Gibson, Hayes Prothro, John Bernthal, Hurst Hall. Not in photo, Lee Tarver.

Willis, Love, Preston, Willard. Not pictured, Dr. Margaret Craig, Ellwood Henry, Donald Gucker.

C. L. Starnes
Director of Housing

Loneta Graves
Auditor

Earl Coulon
Director of News Bureau

Dr. Tandy McElwee
Director of Counseling and Testing Center

ADMINISTRATIVE SERVICES

Otis Crew
Registrar

Sylvan Sibley
Purchasing Agent

Harrel Haile
Director of Financial Aid and Alumni and Placement

Jack Prough
Business Manager

Joan Coke
Assistant Dean of Women

Lamar Bates
Head of Photography

Robert Wilson
Student Union

Joe D'Avonzo
Director of Food Services

Ethel Scroggins
Student Union

Jerry Wilson
Attendance Counselor

Austin Brown
Utilities Superintendent

Campus Security—*First Row:* Tony Lodrigue, John Norris, Chief James Lee, John Broussard, James Norvell, John Watts. *Second Row:* Mickey Bogan, Michel Murray, Alvis Darrow, Warren Massey, Roger Smith.

CAMPUS SERVICES

Opal Gimbert, Head Nurse; Emma Miller, Ruth Rachal, Lula Phillips, Infirmary nurses.

First Row: Lynn Hargrave, Elma Hinton. *Second Row:* Catherine Leabo, Mae Rhodes. *Third Row:* Lucille Brady, Dolly Hedrick. *Fourth Row:* Steven Brown, Hazel Evans. *Back Row:* Randall Jackson, Lucille Gardner, Jerry Martin, Vera Gabbert.

First Row: Velma Dix, Margaret McGee, Anne Dunnam, Gertrude Watkins, Dorothy Bowen. *Second Row:* Myra Sue Hicks, Lacey Weaver, Catherine Kirkland, Tommie Nugent, Myrtle Collins, Lillian Richardson.

HOUSING DIRECTORS

LEADERSHIP & SERVICE '67

Miss Pam Dunn . . .

RELIGIOUS ORGANIZATIONS

Members of BSU, Charles Skinner, Allen Wayne Strickland, Linda Craft, Eugene Bradfield gather around the piano to sing hymns.

THE BAPTIST STUDENT UNION is the Baptist Church ministering to the college community. The BSU at Northwestern came into being in 1927 and is sponsored by the Southern Baptist Convention. In its membership are all of the Baptist students on campus. It functions to remind each student of his responsibility to Christ, his church and his denomination, and of his obligation as a Christian citizen to the world in which he lives. The Baptist Student Union strives to deepen the spiritual lives of its members by enlisting them in the activities of the local Baptist churches. Pictured on these pages are members of the Executive, Freshman, and Sophomore Councils.

Mike Miller, President of BSU, greets members.

Director of the BSU center, Miss Myra Gulledge, relaxes with her dog, Sin.

EXECUTIVE COUNCIL—*First Row:* Barbara Cole, Ginger Foshee, Liz Woodward, Mary Ruth Bradley, Mike Miller, Wayne Meachum, Rosemary Berlin. *Second Row:* Polly Carpenter, Sandra Robertson, Gail Smith, Sherry Barrett, Ann Hopson, Bettie Meachum. *Third Row:* Eddie Bouraque, Dick Martin, Danny Bob Turner, Don O'Bier, Wally Hebert, Don Turnbow, John Atwood, Brother David Martin.

FRESHMAN COUNCIL—*First Row:* Toni Galliano, Marilyn Bazer, Ann Myers, Jerry L. Masters, Bobbie Smith, Linda Robertson. *Second Row:* Glenda Fontenot, Bonnie Hollis, Margaret Earl, Ann Hartwick, Beverly Johnson, Lynne Poole, Wayne Strickland. *Third Row:* Pam Dunn, Linda Craft, Barry Barr, Pete Moak, Eugene Bradfield.

SOPHOMORE COUNCIL—*First Row:* Kaylan Smith, Karen Cuny, E. Ann Bolton, Marsha Dufrene, Mary Ruth Bradley (president), Sylvia Thigpen, Barbara Chance, Pam Hankens, Nancy Cole. *Second Row:* Linda Lee, Barbara McInnis, Lora Morgon, Danielle Volk. *Third Row:* Bobby David, Jerry Bigham, Charles T. Skinner, Bobby Kerr, Eddie Simmons, Gaylon Landry.

First Row: Janet Shuler, Barbara Fowler, Kathy Gerlach, Annette Wallace. *Second Row:* Otis Rountree, Jr., Junior Johnson, Guinn D. Hodges, Robert Luckett, Chaplain.

THE CANTERBURY CLUB, an organization for all Episcopal students, began as the Young People's Service League in 1928. In 1941 it became the James C. Morris Chapter of the National Foundation of Canterbury Clubs. The purpose of the club is to develope and to guide the spiritual life of the students. This is accomplished through discussion, study, worship, recreation, fellowship, and cooperative worship. The activities of the Canterbury Club consist of a Mid-Winter Southern Conference, a States Convention, an All-College Conference, and joint activities with other clubs.

OFFICERS—*First Row:* Kathy Gerlach, Treasurer. *Second Row:* Barbara Fowler, Secretary. *Third Row:* Annette Wallace, Vice-President; Quinn Hodges, President.

First Row: Janine Johnson, Susan Michael, Nettie Chenevert, Cecile Phelps, Margaret K. LeJeune, Kathryn Bergeron, Rev. S. G. Ciatto, C. S. C. *Second Row:* Cindy Lou Grant, John Clile, Mary Ann Laberto, Byron Nall, Theresa Howard, Lorrie Miller, Barbara Stafford, Bill Fowler. *Third Row:* Pam Pepperman, Tony Ward, Georgiana Coco, Robert Murphy, Beth Doyle, Meade Phelps, Rose Marie Hubley, Stephen Prime.

At the CATHOLIC STUDENT CENTER, students are given the opportunity to participate in various activities; serving or reading at Mass, singing in the choir, teaching religion classes, giving assistance to needy families, planning socials, participating in intramural sports, publicity, secretarial, and hostess work. These activities, along with classes in theology, help deepen and broaden the student's understanding of their Christian faith and help fulfill the need to express it in action.

COMMITTEE OFFICERS: Meade Phelps, Pam Pepperman, Susan Michael, Bill Fowler, Rev. S. J. Ciatto, C. S. C.

OFFICERS: *First Row:* Bobby Townsend, Treasurer; Martha Carroll, Vice-President; Carol Chaney, Secretary; Bob Tatum, Chaplain. *Second Row:* Jimmy Ouzts, President; Barbara Wallace, MSM Representative; Jerry McLauren, Vice-President.

President, Jimmy Ouzts is busy keeping everything in order for the Wesley Foundation.

THE WESLEY FOUNDATION is a part of the Church Universal at work on the college campus. Our purpose is to cultivate a growing Christian Faith in the lives of individuals who make up the college community.

We feel that our Christian Faith challenges us to worship, witness, study, and join in fellowship.

The Wesley Foundation is sponsored at NSC by the Methodist Board of National Mission and by the Methodist Churches of Louisiana. The council members who appear on this page guide the program of the organization. Activities are held at the Wesley Foundation Building under the supervision of an ordained Methodist minister, Mr. Bob Tatum.

The members of the Wesley Foundation relax before their annual caroling tour of NSC and Natchitoches at Christmas time.

Bob Tatum, Chaplain, lights the fire at the Foundation center to bring warmth and cheer to the organizations weekly gatherings and suppers on Wednesday evenings.

First Row: Margaret F. Owen, Betty Ann Couch, Claudia Neal, Nancy Wise, Pat Cooper. *Second Row:* Barry Foret, Kenneth R. Guerin, Jim Dollar, J. S. Dollar

Organized by the Presbyterian Church, U. S., THE WESTMINSTER FELLOWSHIP is found on most of the college campuses in the South. It provides Presbyterians and their friends with opportunities and facilities for wholesome, cooperative Christian experience. Through discussion, worship, and recreation the members are guided in religious, cultural, and social development. Thursday nights are set aside for our weekly fellowship and informal suppers.

OFFICERS: Pat Cooper, Junior Representative; Barry Foret, Historian; J. S. Dollar, Advisor; Jim Dollar, Moderator, (not pictured) Carole Dahlke, Secretary-Treasurer.

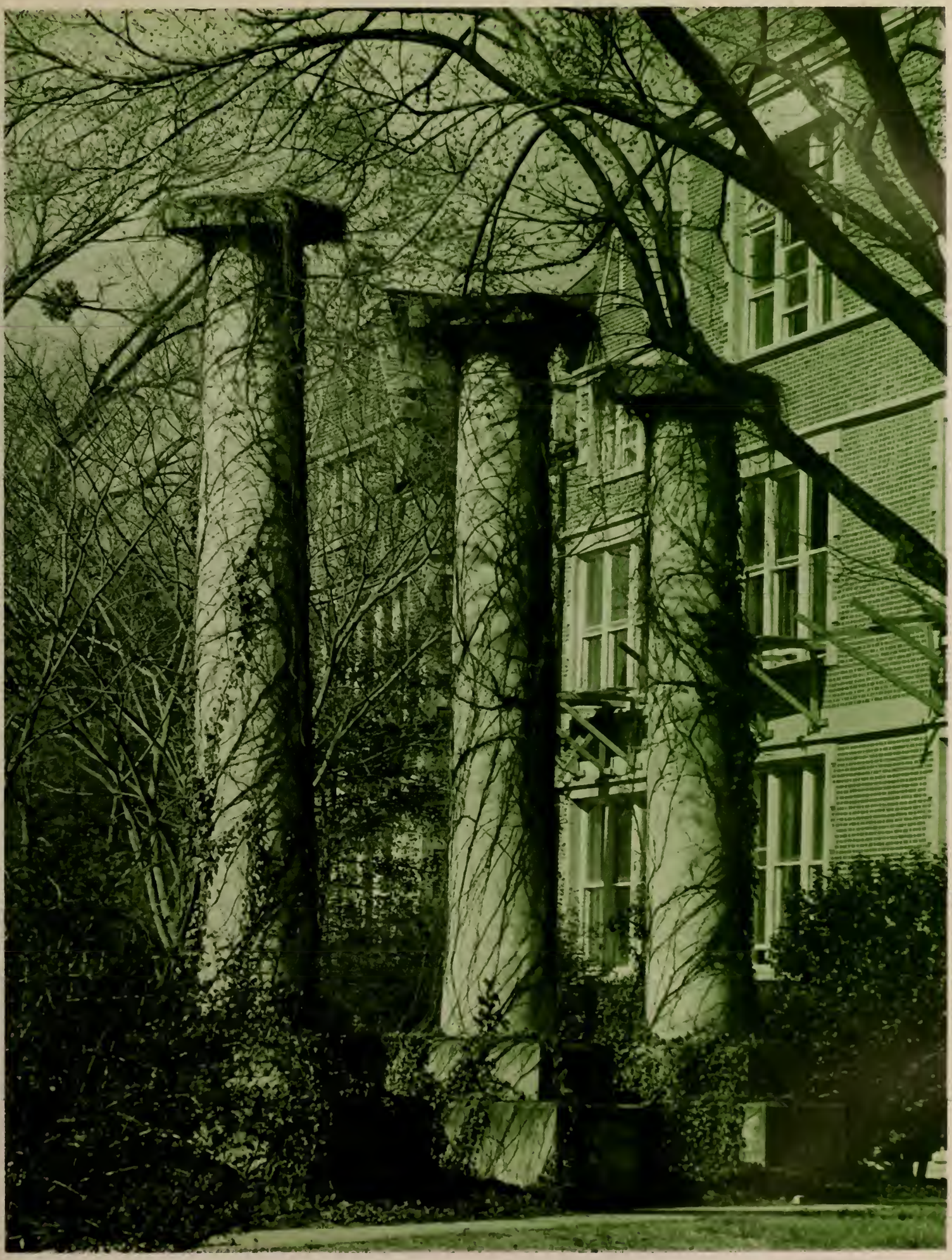

STUDENT GOVERNMENT

Milton Rhea, *President*

David Faraldo, *Vice-President*

Jerre Daye, *Vice-President of Men*

THE STUDENT GOVERNMENT ASSOCIATION is the only campus organization which embraces the whole realm of campus life, including the individual student, his organizations, and his day to day life. Student Government is basic to the welfare of each student.

The SGA, as the basic organization, is invested with the responsibility of speaking for the entire student body, it supervises and coordinates student activities, and it seeks to provide the proper collegiate academic and social medium. Most importantly, it serves as a link between the student and the administration.

We have made a sincere effort to accomplish these ends during the past year. In doing so, we hope we have helped both the student and our college.

Barbara Wallace, *Secretary;* Scotty Maxwell, *Treasurer.*

Dean Dudley Fulton, *Sponsor*

Sandra Guidry, *Vice-President of Wome*

To the right: Charlie Charrier, Parliamentarian; Pat Simon, Senior Women's Representative; Wayne Branton, Sophomore Men's Representative; Margaret Cousins, Freshmen Women's Representative; Louise Riehl, Sophomore Women's Representative; Kenny Baker, Publicity Chairman; Dennis Newbury, Junior Men's Representative; Bill Fowler, Sophomore Class President; Ricky Brown, Freshmen Class President; Patti Castille, Junior Women's Representative; Gary Foster, Junior Class President; Jerry Kemp, Senior Class President; Ricky Lane, Freshmen Men's Representative.

Freshmen Associates: Suzanne Elliott, Dwayne Wicks, Trudy Bates, Danny Hammett, Shirley Grunwald, Doug Dalme, Charles Knicely, Jeneane Kirk, Jack Steggmann.

OFFICERS: Pat Cooper, Corresponding Secretary; Catherine Wall, IAWS Representative; Sarah Grunwald, President; Sandra Byrd, Vice-President. *Second Row:* Pam Rushing, Social Chairman; Annette Wallace, Publications Chairman; Linda Bacon, Treasurer; Daphana Smith, Recording Secretary.

THE ASSOCIATED WOMEN STUDENTS is composed of all women students on campus and is a member of the Intercollegiate Association of Women Students. Elected representatives from each residence hall serve on the A. W. S. Council through which the women have a voice in their government. Through its activities the A. W. S. aims to create an attitude of intellectual, social, and spiritual growth among women students. To develop a sense of self-responsibility, to instill a spirit of cooperation and friendship, and to uphold high social and academic standards among the women to the college is a true aim of A. W. S.

SPONSOR:
Mrs. Lucile Hendrick

MEMBERS: *First Row:* Lynda Lawrence, Dianne Dickerson, Brenda McDonald, Carol Bateman, M. Theresa Howard, Maggie Cart, Sharon Lewis, Jan Warren, Barbara Bailey, Christy Rader, Jean Ann Riley, Marolyn Tyler. *Second Row:* Janice Fontenot, Mary Helen Vacca, Rita Kennedy, Karen Karisny, Susan Fulton, Elizabeth Chapman, Sandra Baldwin, Gaynell Gallo, Judy Meaux, Cathy Latiolais, Michell Francella, La Vonne Horn, May Mastracchio. *Third Row:* Malinda Landrum, Anne Hartwick, Louise Reihl, Effie Bellue, Kathleen Cashio, Linda Lieux, Ginnie Powell, Linda MacLelland, Janys Arduengo, Linda Perkins, Kathy Rose, Ann Gibson, Lona Smith, Toni Galliano, Anita Landrum, Glenda Fontenot, Nancy West, Sherry Clark, Kathie Coco, Charlotte Hodge. *Fourth Row:* Kay Bray, Paula Wright, Peggy North, Fay Tubb, Linda Nelson, Laura McCain, Linda Robichaux, Edith Dewitt, Ginger Foshee.

First Row: Jerre Daye, President; Ben Cooper, Vice-President. *Second Row:* John Sparrow, Treasurer; William Shackelford, Secretary; C. L. Starns, Advisor.

The Associated Men Students, in its tenth year as an organization at N.S.C., has been noted as an effective part of the college. Its membership is composed of men students who live in residence halls on the campus. Each of these members must maintain a "C"average. The main objective of the Associated Men Students is to promote, in cooperation with the college administration, the general welfare of men living in residence halls on the college campus.

First Row: Harold Fuqua, Ben Cooper, Tommy Lawhon, Charles Ray Soileau, John Kerley. *Second Row:* William Shackelford, Dan Denson, Michael Mixon, Victor C. Haye, Craig Brooks. *Third Row:* Sam Feurtado, Larry McCollum, Richard Gamba, John Sparrow, Ted Cook. *Fourth Row:* Mitch Reed, Guy Zachry, Gary Richardson, Barry Barr, Jere Daye.

Town Associated Woman Students: Jill Foshee, Vice-President; Shirly Kay Dalme, President; Karen Noel, Secretary-Treasurer.

The Town Associated Women Students is made up of all women students who live off-campus. The TAWS officers are also on the A.W.S. Council. The main purpose of TAWS is to keep members informed concerning activities on campus by working with the A.W.S.

The Judiciary Board of The Associated Women Students serves as a "hearing" group for any woman student who violates an important rule or regulation. It is the duty of the Board to see that all regulations pertaining to women students are functioning effectively and to assist the individual concerned in making satisfactory adjustments.

The Judiciary Board of the Associated Women Students is composed of Judy Wood, Sophomore Representative; Betty Doiron, Senior Representative; Sandra Byrd, President; Pat Cooper, Secretary; Sydney Storey, Junior Representative.

Mrs. Lucile Hendricks, Advisor; Janis Lowe, ΣΣΣ; Cheryl Terry, ΔΖ; Marcia Dawson, ΔΖ; Anne Gray, ΑΣΑ; Deeann Pittman, ΑΣΑ; Paula Coli, ΣΚ.

The Northwestern State College PANHELLENIC Council strives to promote scholarship, high character, a better understanding of the Greek world, and harmony among the Greek organizations.

A member of the National Panhellenic Conference, the Northwestern Panhellenic Council serves as the governing body of the four NSC sororities on campus. Locally, the NSC Panhellenic Council sponsors many campus projects including a convocation for Freshman girls and an all-Greek Christmas Carol Sing. The Council also encourages scholarship among all women by presenting a Freshman Scholarship Award each year. Mrs. Lucile Hendrick, Dean of Women, is advisor.

Mrs. Lucile Hendrick, Advisor.

The Northwestern State College INTERFRATERNTY COUNCIL was organized to fulfill four objectives; to promote harmony and a cooperative relationship among the five social fraternities on the campus, to foster and maintain a high respect for fraternity and interfraternity relationships within our college, to maintain high scholastic, moral, social and personal standards, and to compile and enforce rules for the improving of the fraternity system on campus. By pursuing these goals the campus social fraternity members more fully realize the true meaning of Greek life and by working together achieve a more positive and unified existence.

IFC Officers: Shelton Eubanks, ΠΚΦ, First Vice-President; Walter Pilcher, TKE, President; Ed Bomar, KA, Second Vice-President; Gary Foster, KΣ, Treasurer; Joe Germany, ΣΤΓ, Secretary.

IFC Representatives—*First Row:* Shelton Eubanks, ΠΚΦ, Michael Beer, TKE; Larry D. Deville, KΣ; Joe Germany, ΣΤΓ; Ed Bomar, KA. *Second Row:* Rod Pilkerton, KΣ; Joe Galloway, ΣΤΓ; Joe Lewis, ΣΤΓ; Scotty Maxwell, KΣ; Calvin Campbell, ΠΚΦ; George Mandeville, ΠΚΦ. *Third Row:* Walter Pilcher, TKE; Tommy Nichols, KA; Micky Moncrief, ΠΚΦ; Ralph Posey, TKE; Willie Ward, KA; Rick Aeder, KA.

HONORARY, ACADEMIC, AND PROFESSIONAL

First Row: Sarah Grunwald, Pam Rushing, Pat Hayden, Pat Simon, Polly Carpenter, Judy Terry, Edwina Roach, Mary Ruth Bradley, Sharon Lewis. *Second Row:* Dana Faraldo, Pat Nolan, Sandra Byrd, Libby Stinson, Diane Fenton, Barbara Wallace, Olivia McNeely Pass, Pam Pepperman, Mrs. Joan Coke, Sponsor.

THE PURPLE JACKETS, clad in their purple and white, are continuously seen on campus. The group, limited to 21 members, has become a tradition as hostesses at all college events serving at such activities as registration, entertainment programs, and graduation exercises. Membership is based on scholarship, character and personality, spirit of cooperation, and unselfishness in serving the college. The honor of becoming a member is one of the greatest accorded to a woman student at NSC.

Mrs. Joan Coke, Sponsor.

Purple Jacket Sarah distributes programs at a concert.

OFFICERS: Barbara Wallace, Vice-President; Sandra Byrd, Treasurer; Pat Hayden, President; Ruth Ann Bradley, Secretary.

Sponsor Joan Coke, Judy Terry, Edwina Roach, and Pam Pepperman discuss forthcoming activities.

MEMBERS—*First Row:* Don Calvert, Milton Rhea, Scotty Maxwell, Dennis Newberry, Robert Brown, Wilbert Trisler, Jerry McLaurin, Mike Miller. *Second Row:* Dean Leonard Nichols, Robert Mock, Heinrich Schettler, Don Turnbow, Donald Horton, John Otwell, Walter Pilcher, Harry Mobley. *Third Row:* Wayne Meachum, John Ramsey, Jr., Meade Phelps, George Felton, James David, Wally Hebert, Malcolm Hernandez.

Miss Sandra Byrd
1967 Blue Key Darling

The eighteen student members of BLUE KEY arrive on campus each year, almost before anyone else, to begin their work. Working at the semester registrations, serving as ushers at various campus programs, decorating for Homecoming and Mom and Dad's Day, and conducting the annual summer Cheerleader's Clinic are the major functions of the group.

Membership in the group requires an over-all 2.5 average, membership and officership in at least two campus organizations, and a final majority vote of chapter members. To be a member in BLUE KEY is indeed an honor and one recognized among the students on campus.

Blue Key Dennis Newberry assists in ushering and collecting tickets for a concert.

Sponsor, Dean Leonard Nichols, smiles with members over the return of the trophy after the Demon win over USL.

Mike Miller, Blue Key President, receives the rotating trophy from USL's Blue Key President and Darling. The trophy had been in USL's possession for the last 3 years until NSC's win this year.

OFFICERS: Meade Phelps, Reporter; James David, Alumni Secretary; Harry Mobley, Secretary-Treasurer; Wally Hebert, Corresponding Secretary; Jerry McLaurin, Vice-President; Mike Miller, President.

MEMBERS—*Front Row:* Sharon Wilson, Sydney Story, Susan Michaels, Miss Mary McEniry, Sponsor; Janice Shivers, Sue Naylor, Sylvia Crump. *Back Row:* Pat Cooper, Kathy Stewart, Pat Anderson, Diane Stalhuth, Pat Fargo, Paula Wright, Loretta Lachle, Lora Morgan.

OFFICERS: Sylvia Crump, Treasurer; Syndey Storey, Social Chairman; Sharon Wilson, Historian; Miss Mary McEniry, Sponsor; Kathy Stewart, Keeper of the Grades; Janice Shivers, Secretary; Paula Wright, President. *Not Pictured:* Jane Kenner, Vice-President.

The NU CHAPTER OF ALPHA LAMBDA DELTA is a national honorary sorority for freshmen women. Its purpose is to promote intelligent living, a high standard of learning, and superior scholastic attainment among Freshmen women.

Membership is limited to sophomore women who have earned at least a 3.5 scholastic average during their freshman year. The group offers tutoring services to the freshmen women, presents a skit in all freshem dormitories, invites informative guest speakers to its meetings, and co-sponsors the Academic Honors Banquet.

Seated: Robin Sills, Ronnie Brown. *Standing:* Wayne Horn, Tandy McElwee, Robert Nida.

OFFICERS: Robin Sills, Treasurer; Robert Nida, President; Ronnie Brown, Secretary.

PHI ETA SIGMA is a national Honorary society for freshmen men which directs all its efforts toward increasing freshman efficiency and improving scholarship. The organization was founded in 1923 at the University of Illinois, and the Northwestern State College of Louisiana Chapter, the 118th, was established May 18, 1963. Membership is granted to all freshmen men who earn a 3.5 grade average during their first semester or year at college.

KAPPA DELTA PI, an honor society in education, was organized for the purpose of encouraging high professional, intellectual, and personal standards and to recognize outstanding contributions to education. Those people who exhibit commendable personal qualities, worthy educational ideals, and sound scholarships are invited to membership. Kappa Delta Pi endeavors to maintain a high degree of professional fellowship among its members and to quicken professional growth by honoring achievement in educational work. Gamma Phi began on the NSC campus in 1934 and annually presents programs in which guest speakers from the various departments on campus are called in to speak on projects in which they are involved.

OFFICERS—*Standing:* Dr. Thomas Clinton, Sponsor; Frances Toler, Reporter-Historian. *Seated:* Elease Patton, Secretary; Dianne Fenton, President; Nelda Greene, Vice-President.

First Row: Sandra Bush, Elease Patton, Nelda Greene, Judy Terry, Annell Stiles. *Second Row:* Dana Faraldo, Paula Springer, Ellen Prudhomme, Polly Carpenter, Frances Toler, Judy Bland, Pam Pepperman, Carolyn Brandon. *Third Row:* Emily Whitehead, Christine Strother, Pat Nolan, Mary Bellar, Dianne Fenton, Shawn Ruesch, Dr. Thomas Clinton, Carolyn Malone, Miss Roberson.

The purpose of SIGMA TAU DELTA is to promote the mastery of written expression, encourage worthwhile reading and foster a spirit of fellowship among men and women specializing in English. It includes the stimulating of a desire on the members to seek to express life in terms of truth and beauty, and to make first-hand acquaintance with the chief literary masterpieces of our language.

The Nu Iota Chapter is open to students majoring or minoring in English who have attained the level of at least a B in English courses pursued and an over-all B average in academic work.

OFFICERS—*Sitting:* Polly Carpenter, Treasurer; Frances Toler, Secretary. *Standing:* Dr. Marie Fletcher, Sponsor; Pam Pepperman, President; Diane Nickerson, Vice-President.

MEMBERS—*First Row:* Frances Toler, Diane Nickerson, Pam Pepperman, Polly Carpenter, Dr. Marie Fletcher. *Second Row:* Pam Rushing, Ann Lee, Patti Castille, Dottie Gardner, Marie Bradford, Brenda Odom, Mrs. Ora Williams, Sandre DeBusk.

MEMBERS: *Seated:* Ginger Kelley, Pat Van Dyke, Susan Seeling, Patricia Bales, Ann Hopson, Nadine Norwood. *Standing:* Milton Finley, Tommy Whitehead, Meade Phelps, Edward Bouriague, James David, Heinrich Schettler, Lamar Bates, Don Turnbow.

Dr. Roderich Outland is shown congratulating Dr. William Grady Erwin, the recipient of the Phi Kappa Phi Faculty Award for this year.

The Honor Society of PHI KAPPA PHI was founded in 1897 with the Northwestern State College Chapter being established in July, 1953. The purpose of the society is the recognition and encouragement of superior scholarship in all fields of study. Membership is open to second-semester juniors, seniors, graduate students, alumni, and faculty members who have shown distinction in their fields of study and have maintained at least a 3.3 average.

OFFICERS: Emily Whitehead, Treasurer; Karen Cuny, Vice-President; Ann Hopson, President. *Standing:* Mary Hutton, Chaplain; Susan Michael, Recording Secretary; Janet Moon, Corresponding Secretary.

SIGMA ALPHA IOTA, an international professional music fraternity for women, was founded in 1903, at Ann Arbor, Michigan. Fraternity purposes include upholding the highest ideals of a musical education, raising the standards of productive musical work, developing American music and promoting a stronger understanding of music between foreign countries and America. Membership is open to music majors who have faculty recommendation and show excellence in scholarship and musical ability. Chapter activities include monthly musicals, receptions for music students, faculty, and performers, and an All-American Music Concert given jointly with Phi Mu Alpha.

MEMBERS—*Seated:* Mary Hutton, Deborah McCuller, Marilyn Moreau, Marsha Kite, Nettie Chenevert, Susan Michael, Kathy Rose, Ann Hopson. *Standing:* Wanda Valentine, Shirley Weaver, Emily Whitehead, Ann Meyers, Lora Morgan, Karen Cuny, Sherri Barrett, Janet Moon, Janine Johnson, Virginia Nugier.

OFFICERS—*First Row:* Dianne Anderson, Reporter; Catherine Ashlock, Corresponding Secretary; Wayne Willis, Treasurer. *Second Row:* Mary Honeycutt, Vice-President; Pat Anderson, Historian; Polly Carpenter, President

ALPHA BETA ALPHA is the only national coeducational undergraduate Library Science fraternity in the United States. The major purpose of the fraternity is to serve as a recruiting agency for librarianship. The members are required to take at least six semester hours of Library Science. Established on the campus as the Northwestern State College Library Club on January 17, 1964, the professional fraternity was later renamed the Scharlie E. Russell Library Club. On May 3, 1950 the nationwide organization of Alpha Beta Alpha, the American library fraternity, was established with the NSC Club as Alpha Chapter. There are presently over twenty-nine chapters in the United States.

First Row: Diane Anderson, Mary Honeycutt, Gail McDonald, Maxine Trichel, Ann Massey, Sue Naylor, Sandra Anderson, Gwen Ellison, Jonelle Kellogg, Mrs. Dorothy Hanks. *Second Row:* Charles Trotty, Judy Brown, Pat Anderson, Claudette Crow, Cathy Ashlock, Bonnie Mathews, Polly Carpenter, Nancy Martin, Nelda McGee, Mrs. Fern Christensen. *Third Row:* Judy Wenner, Linda Broughton, Barbara Roberts, Wayne Willis, Barbara Wallace, Margaret Jobe, Margaret Owens, Sherry Creighton, Miss Phyllis Brown.

First Row: Lois Page, Ginger Kelly, Carol Moore, Susan Butts, Betty Doiron, Helen Touseks, Sandra Liberto, Dr. Howe. *Second Row:* John Otwell, Sandra Helms, Charles Thomas, Meade Phelps, Lynn Dalton, James David, Elizabeth Jones. *Third Row:* W. G. Erwin, Caroline Napier, Gene Brown, Harry Mobley, Dr. Outland, Betty Arnold, Kathy Smith, Eric Bienvenu, Glen Keith.

OFFICERS: Betty Arnold, Meade Phelps, Lois Page, James David, Ginger Kelly.

BETA BETA BETA is an affiliate society of the American Association for the Advancement of Science. It seeks to encourage scholarly attainment in the field of biological science by reserving its membership for those who achieve superior academic records and who indicate special aptitude for the subject of biology. Therefore, it emphasizes stimulation of sound scholarship, dissemination of scientific knowledge, and promotion of biological research. In addition to values received in chapter meetings by giving programs and listening to talks, demonstrations, and lectures by outside speakers, the members of Tri Beta received training by carrying forward various chapter projects. These projects vary widely in nature, but are always of value either to the individual members or to the sponsoring departments.

Beta Beta Beta began at Northwestern State College as a local organization, Beta Phi Alpha; it became Delta Theta Chapter in 1949.

MEMBERS—*First Row:* Loretta Burns, Charlotte Bonnette, Jo Jo Tabbs, Rita Brown, Becky Patrick, Nell Stevens, Sharon Monk, Hilda Thompson, Patty Dement, Cathy Pelt, Dorene Hawks, Pat Smith, Joy Necky, Susan Fields, Sylvia Costia, Barbara Stinson, Sandra Guidry *Second Row:* Ronald Evans, Betty Smith, Rita Coeley, Georgia Curry, Matilda Neets, Connie Rymas, Christine Lites, Georgiana Coco, Barbara Cole, Kit Carson, Peggy Purcell, Liz Woodward, Hilda Redds, Tony Ward, Clay Fisher. *Third Row:* Douglas Charrier, Mary McKee, Pat Anderson, Annette Wallace, Margaret Gascon, Lottie Hayward, Judy Worsham, Carolyn Daniels, Ann Bolton, Sandra Anderson, Sandra Bush, Charlotte Shepherd, Yieh-Ping Wan. *Fourth Row:* Larry Gracie, Eloise Arnold, Chris Strother, Carolyn Sue Pennington, Gloria Williams, Pam Hankins, Peggy Bamber, Margaret Jobe, Judy Lowe, Anne Gilcrease, Elaine Squires, Caesar Sosa, William Bryant, Joseph Cheng. *Fifth Row:* Wallace Borden, Lorna Stegall, Roberto Fiallos, Corline Wilson, Sandra Gibson, Ronnald Mitts, David Bergeron, Terry Brown, Oscar Febres, Baltasar Portillo, Gloris Bryant, Ralph Posey, Richard Tompkins, Ray Jackson.

OFFICERS: Ralph Posey, Parliamentarian; Sandra Anderson, Secretary; Liz Woodward, Treasurer; Sandra Bush, Publicity Chairman; Chris Strother, President; Ray Jackson, Vice-President; Lottie Hayward, Reporter; Sandra Guidry, Social Chairman.

The STUDENT LOUISIANA TEACHERS ASSOCIATION is a professional association for those students who are preparing for a teaching career. Local chapters are affiliated with the Louisiana Teachers Association and the National Education Association. As an organization, SLTA serves to raise the standards of teacher preparation by its activities, influence, and example on the college campus.

Chartered in 1953, the V. L. Roy Chapter of Northwestern has a membership of 140.

MEMBERS—*First Row:* Tom L. Willis, Jimmy Prados, Housin Herne, Pat LeBlanc, Neal Sonnier, Clay Harper, Maurice Hendrix, Mike Payne, Jack Wintersteen, Charles McFadden, Dave Bedard, William Shackelford, John Porche. *Second Row:* Dr. Alost, Steve Haney, Bob Hermann, John Rambin, Lawrence Nugent, Jeff Leon, Leslie Horst, Richard Martin, Howard Lee, Joel Wallace, Clay Bohanon, Dean Sclavounos, David Centanni, Kenny Guillot, Wilbert Trisler. *Third Row:* Jim Miller, Roderick Bourgeois, Gary Silvy, Donald Guidry, Gugene Noel, Pete Sturgess, Ken Bass, Micky Moncrief. Dan Denson, Winston Guillory, Thomas Morales, Dick Ducote, Russ Gielow, Bob Foster, Dick Reding, Ronald Roy.

OFFICERS—*Front Row:* Ronald Roy, President; Dean Sclavounos, Sergeant-at-Arms; Charles McFadden, Historian; Wilbert Trisler, Secretary. *Back Row:* Donald Guidry, Guide; Eugene Noel, Treasurer; Mr. Tom L. Willis, Sponsor; Dr. Robert Alost, Sponsor.

PHI EPSILON KAPPA is the only national professional fraternity for male students and teachers of health, physical education, and recreation. This fraternity was founded at the Normal College of the American Gymnastics Union of Indianapolis, Indiana, in 1913. With the installation of Beta chapter at the American College of Physical Education in Chicago, Illinois, Phi Epsilon Kappa took its first step toward becoming a national fraternity. Alpha Phi chapter was installed at Northwestern State College on April 28, 1951. One of the primary objectives of this fraternity is to elevate the standards, ideals, and ethics of those engaged in teaching in the fields of health, physical education and recreation.

Pam Pepperman was chosen to be the first recipient of the Guy Nesom Scholarship Award. Dean Southerland, Dean of Education is presenting her with her scholarship check. The Award is sponsored by SLTA and PEK.

PI OMEGA PI, being a National Honorary Business Fraternity, has as its purpose to establish and maintain ideals of scholarship and the furthering of service and high ethical standards in business and professional life. Those preparing to enter the various phases of business and professional life and those preparing to enter the various phases of the business world are greatly aided by the constructive social and educational activities of the organization. The local NSC chapter, Alpha Nu, has been active on campus since 1938.

OFFICERS: Sharron Lewis, Reporter; Susie Brown, Secretary; Chris Strother, President; Lela Mae Lea, Vice-President; Deeann Pittman, Chaplain; Sandra Bush, Treasurer

MEMBERS—*First Row*: Mrs. Judy Boone, Sponsor; Pam Hankins, Wiley Cummings, Jan Warren, Sharon Monk. *Second Row*: Pat Bales, Sharon Lewis, Judy Ferrill, Jeannie Ramsey, Dinah Pevy, Doris Eaton, Deeann Pittman. *Third Row*: Chris Strother, Sandra Bush, Sandra Byrd, Peggy Purcell, Judy Bland, Susie Brown. *Fourth Row*: Lela Mae Lea, Peggy Green, Melva Hataway, Dorothy Stutson, Joyce Brown, Mr. Salter, Sponsor.

The PHYSICAL EDUCATION MAJORS Club is a professional organization including all women Health and Physical Education majors and all interested minors. Honorary members become such through worthy contributions to the department and by the vote of the club. Purposes of the club include development of closer relationship among the members, the creation of more interest in Health and Physical Education, provision for fun and companionship and the furtherance of professional interest. This organization is governed by an Executive Council which consists of the officers, the class representatives, and the sponsor. The representative group is composed of one member from each class voted into this position by class membership.

OFFICERS—*First Row:* Velma Walpole, Vice-President; Christine Buck, Reporter; Shirley Hillman, President; Danelle Bruchhaus, Secretary-Treasurer. *Second Row:* Barbara Duhon, Junior Representative; Susan Day, Sophomore Representative; Bonnie Luke, Senior Representative; Fern Martin, Freshman Representative.

MEMBERS—*First Row:* Sandra Comain, Bonnie Luke, Pudge Doucet, Shirley Hillman, Marcia Elkins, Mary Lou Eckert, Diane Dees, Melodie Blaylock, Vickie Todd, Anita Choate, Danetta Gill, Nancy Wise, Danelle Bruchhaus, Susan Day. *Second Row:* Christine Buck, Wilma Fletcher, Joyce Roe, Johnnye Keglon, Julia Parker, Shani Jones, Helen Sullivan, Barbara Eaton, Sherri Lovitt, Ronaleen West, Diane Oliver, Peggy Churchman, Fern Martin, Eloise Arnold. *Third Row:* Barbara Duhow, Kathy Gray, Judy Whitworthy, Betty Morgan, Welma Walpole, Linda Robichaux, Laura McCain, Phyllis Love, Janie Armstrong, Carolyn Adkins, Marilyn Bazer, Carol Bateman, Peggy Johnson, Barbara Dean.

First Row: Martha Tott, Linda Nelson, Margaret Earl, Sandra Almon, Jane Phillips, Sharon Shaffer, Catherine Wall, Peggy Salter, Miss Annette Jordan. *Second Row:* Janelle Baham, Renee Bates, Louise Riehl, Sharon Carnes, Kathyran Gatlin, Dana Faraldo, Loretta Dewill. *Third Row:* Annie Cooper, Dinah Wagley, Dephana Smith, Ann Ayer, Polly Harper, Charlotte Bennett, Judy Stiles, Cathy Nelson. *Fourth Row:* Nita Dow, Stephanie Farabee, Kaye Manning, Becky Morgan, Charmain Rein, Joyce Moore, Suzanne Flash.

OFFICERS—*Sitting:* Louise Riehl, Publicity Chairman; Miss Jordan, Sponsor, Catherine Wall, State Officer; Dana Faraldo, President. *Standing:* Suzanne Flash, Song Leader; Dinah Wagley, Secretary; Daphana Smith, Parliamentarian; Sharon Shaffer, Second Vice-President; Cathy Nelson, First Vice-President.

The Northwestern State College EUTHENICS CLUB, in affiliation with the Louisiana Home Economics Association and the American Home Economics Association, was organized in 1926. Since then it has become one of the outstanding departmental clubs at NSC. The purposes of the Euthenics Club are to promote professional spirit and co-operation, to foster sociability, to promote scholarship and to develop leadership. The motto is: "We believe in minds that think, hearts that love, and hands that work." Euthenics implies better living.

The DEMETER AGRICULTURAL FRATERNITY, named after Demeter, the ancient Greek goddess of Earth and all vegetation, was organized October 18, 1928. Since then, the Demeter Club has expanded into a national organization with three chapters and a total membership of approximately one thousand. Activities of the club include sponsoring turkey and beef shoots, judging in area F.F.A. contests and sponsoring the annual "Agri Day." Membership requirements include a major in Agriculture with at least nine hours and a "C" average in that major.

MEMBERS—*First Row:* Michael Mixon, Donald J. Wells, Harold Salard, Melvin Stevens, C. W. Jarvis. *Second Row:* Dr. Ralph Fell, Don Jones, Richard Basco, Loyd Cobb.

OFFICERS—*First Row:* Voelkel Dyson, President; Larry Brown, John Ducaneau *Second Row:* Paul Supulvador, Sponsor; Tommy Kimball

The INDUSTRIAL ARTS CLUB at Northwestern is a professional and social organization whose membership is open to all Industrial Education majors and minors. The purposes of the club are to promote the development of industrial education in Louisiana, to facilitate social and professional activities for its membership, and to develop an active interest in the industrial development of the state.

First Row: Don Arceneaux, Tommy Winbuarn, Sherman Dolittle, Charles Chin, Robert Mock. *Second Row:* Reed Barton, Billy Magress, Ralph Stapleton, Lee Hollowell *Third Row:* Richard Wilson, Dan Rose, Lynwood Powell. *Fourth Row:* Richard Lombard, Paul Sepalvado, Steve Shufflin, John Shaw *Fifth Row:* Charles Irvy, Thomas Ivey, Rod Miller, Robert Koch. *Sixth Row:* Tommy Baxter, George Pinchard, Don Bush.

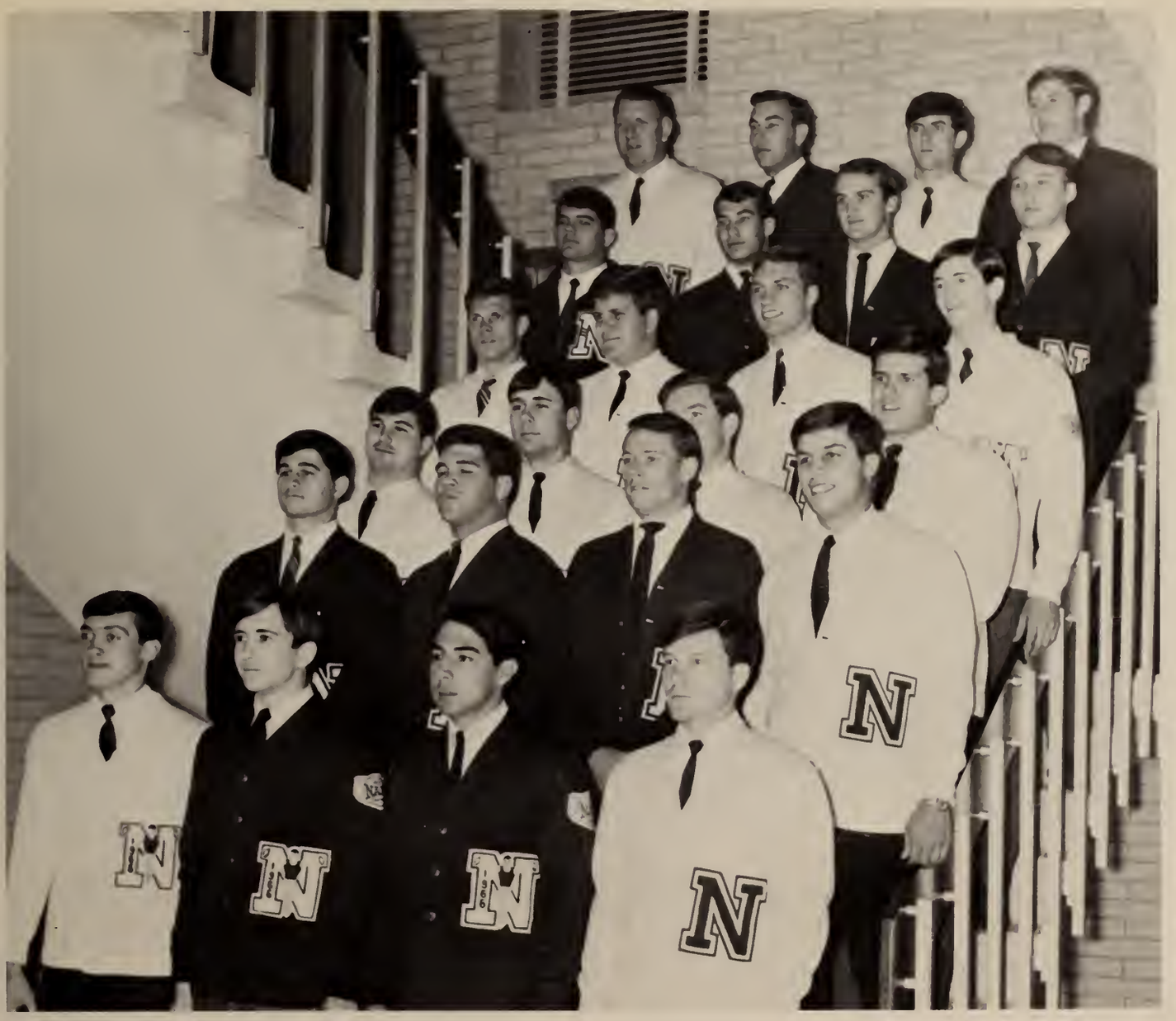

First Row: Richard Loyd, Richard Wadsack, Fred Robles, John Bolton. *Second Row:* Terry Alario, David Centanni, Corky Jackson, Dean Sclavounos. *Third Row:* Kenneth Guillot, Bob Hermann, Anthony Ward, Dick Reding. *Fourth Row:* Al Dodd, Melvin Johnston, David Smith, Jack Crawford. *Fifth Row:* Hubert Adams, Steve Gaspard, Sammy Clifton, Ed Harfield. *Sixth Row:* Phillip Creel, Russ Gielow, Harry Wilmore, Shelley Dickie.

The "N" CLUB is an organization whose membership is composed of some of the most talented athletes in the South. To become a member one must letter in one of the four major sports or in any of the three minor sports. Being a member of the "N" Club carries a great responsibility. The letter "N" on a sweater or jacket is the symbol of accomplishment and marks the man wearing it. The letter also identifies the man as representative of Northwestern State College and through him our courage, spirit, and friendliness is shown. It is a proud man who wears the purple and white "N" and rightly so because it is the reward for a job well done. We salute the members of this organization for their never-ending effort to stimulate school spirit, and we are proud of the reputation they have given us both on and off the athletic field.

MEMBERS—*First Row:* Sue Peterson, Steve Thibodeaux, Kenny Baker, Tommy Ferguson, Ed Bomar, Joe Germany, Terry Alario, George Mandeville, Shelton Eubanks. *Second Row:* Wayne Branton, Henry Burns, Louis Ledet, Jerry Masters, David Butler, Bill Fowler, Robert Cyphert, Alvin Savoie.

OFFICERS: Steve Thibodeaux, Treasurer; Joe Germany, Secretary; Wayne Branton, President; Henry Burns, Vice-President.

This year was a first for CIRCLE K on the Northwestern State College Campus. The organization is a service group which functions at all college activities. The future of the American way of life will someday be in the hands of the young men who are on our college campuses. Circle K offers Kiwanis the opportunity to take an active part in securing the continuance of our heritage and in providing the leadership for the preservation of the free world.

1967 Circle K Sweetheart
Miss Sue Peterson

MEMBERS—*First Row:* Dr. Paul Torgrimson, Leslie Steele, Steven Hitt, Charles Horton, John Kite, Robert Kerr, William Gaeddert. *Second Row:* Dr. Joseph Carlucci, Richard Shaw, William Conerly, Eddie Farabough, Jerry Bigham, Bentley Rambin, Richard Smith. *Third Row:* David Butler, Joseph Jonas, Doug Sullivan, James Green, Ronny Bruce, Larry Bumgardmer.

OFFICERS: Richard Smith, Vice-President; Steven Hitt, Second Alumni Secretary; Charles Horton, Warden; Doug Sullivan, President; John Kite, Historian; Robert Kerr, Treasurer; Ronald Thibeaux, Secretary, (Not Shown)

PHI MU ALPHA SINFONIA FRATERNITY was founded on October 6, 1898, at the New England Conservatory of Music in Boston, Massachusetts. The fraternity now includes two hundred and forty-one chapters from coast to coast and initiates approximately two thousand men annually. Gamma Rho Chapter was initiated on May 24, 1942, on the NSC campus where it had originally been the local organization—Sigma Chi Alpha. The many activities include the "Phi-Si-Frolics" held annually to provide money for a scholarship fund supported by the fraternity.

The NORTHWESTERN STATE COLLEGE GEOLOGICAL SOCIETY was organized just last year and in one year its membership has increased twice its size. A local academic organization, membership is open to all students interested in the field of geology. The purpose of the society is to exchange ideas among its members, locally, and with visiting scientists. In addition, it tries to create interest in the field of geology and acquaint the people of this area with geology. Activities of the society include attending lectures by professors of geology, inviting lecturers to our campus, and attending field trips in the surrounding areas.

OFFICERS—*Seated:* Art Webb, Secretary; Don Boyler, President. *Standing:* Nolan LeBlanc, Treasurer; James Wallace, Reporter; Glenn Taylor, Vice-President.

MEMBERS—*First Row:* Nolan LeBlanc, Art Webb, Kirby Barry, Stephen Weber, Harry Stewart, Ronald Broad, Gus Camelon, James Wallace, Gary Squires. *Second Row:* Mr. Waskum, Advisor; Buddy Summerlin, John Wanger, Don Boyer, Tim Poston, Timm Stubbs, Mr. Dobbins, Advisor; Glenn Taylor, Gary Stalhuth.

SHREVEPORT NURSE ASSOCIATION is one of three belonging to the Student Nurse Association of Northwestern State College. It is composed of all sophomore, junior and senior students in nursing. Its purpose is to provide the organizational structure for Student Government of the three clinical campuses, and to permit representation and participation in the Student Body Association and the AWS on the main campus. The Student Nurse Association also serves as the chapter unit of the Louisiana and National Associations of Student Nurses.

FACULTY: Mrs. Shirley Spratt, Miss Frances Dalme, Mrs. Ola Kate Wells, Mrs. Margaret Hicks, Mrs. Susie Allums, Secretary; Mrs. Ann Oberle, Mrs. Eunice Rodgers, Director; Mrs. Ann Everett, Mrs. Juanita Raburn, Mrs. Paula Burnett, Mrs. Martha Lipsey, Mrs. Evelyn Taylor, Mrs. Dorene Farris, Miss Jo Ann Vilotta, Mrs. Illa Rogers, Miss Patricia Moxley, Miss Lois Malkemes.

First Row: Patricia Holley, Dawn Sherman, Suzanne Adams, Royce Thibodeaux, Joyce Lairscey, Sharley Jo Wilder, Bridget Wallace, Kathleen Aguillard, Kathy Whalen, Cheryl Potvin, Susan Tatum, Jo Anna Wright, Brenda Smith, Lola Braley. *Second Row:* Eileen Parker, Sharyne Mouser, Pauline Johnson, Sue Adkins, Luellen Muench, Dottie Stone, Judith Floyd, Linda Knotts, Anita Mahaffey, Mary Frances Elias, Rita Harvey, Linda Milner, Anita McDonald, Pat Thigpen, Susan Howard. *Third Row:* Rita Hedges, Toni Delano, Sara Mills, Judy Norred, Kathryn Zeller, Teresa Girgsby, Judith Wallis, Suzanne Garic, Jonette Reynolds, Linda Renz, Martha Palmer, Joyce Gallaspy, Jesserine Griffith, Jerry Jackson, Dean Grotzinger. *Fourth Row:* Angelica Burrows, Sallie Heflin, Doris Balthazar, Jeanne Liggin, Janette Wright, Georgean Henderson, Gwen Bass, Brenda Lauret, Betty Mosley, Sylvia Smith, Sandra Ellzey, Sharon Douglas. *Fifth Row:* Wayne McCullen, Cynthia Vaughan, Huey Smith, Harriet Scott, Geraldine Scott, Pennie Richards, Charlotte McDearmont, Sharron Thomas, Mayetta Phillips, Jane Fobes, Roxanne Kimball, Shirley Pittman, Pat Grob, LaNien Clark, Jay Trahan.

First Row: Lucy Ann Tramel, Wanda Perkins, Judy McDonough, Jane Fobes, Emme Sue Brode, Terry Cole, Allaine Easterly, Diane Baker. *Second Row:* Philip Mason, Diane Mason, Helen Hotard, Tom Cook, Janette Van Neste, Ruth West, Cynthia Gherke.

FACULTY: Mrs. Grace Liley, Director; Mrs. Nonie Lites, House Director; Mrs. Barbara Dickerson, Faculty Member.

The PINEVILLE NURSE ASSOCIATION is the Pineville branch of Nursing. It gives its students a good background in which to learn their chosen profession, being located at Central State Hospital, one of the larger hospitals in the state.

FACULTY—*Seated:* Miss Maxine Roge, Miss Pearl Domma, Mrs. Glenda Carlile, Mrs. Ellienne Tate. *Standing:* Mrs. Adele Lambert, Mrs. Tiny M. Calender, Mrs. Mattie Reinberg.

The BATON ROUGE STUDENT NURSE ASSOCIATION is housed on the Baton Rouge General Hospital grounds. The Baton Rouge campus of the Northwestern School of Nursing contains two dormitories, each with separate facilities, for sophomores and juniors. Recently a beautiful dormitory for women students was erected on this campus. The nursing students receive their practical experience at Baton Rouge General Hospital.

First Row: Barbard Magee, Petty Purgley, Mattie Caldwell, Donis DeLee, Marie Kelley, Ruth Shows, Dianna Ballard, Myrna Kay Seal, Pat Burch, Dawn Ehrett. *Second Row:* Callie Minter, Diane Starns, Frances McElveen, Susan Forshag, Brenda Singletary, Marilyn O'Neal, Sheila Burleigh, Maureen Banta, Sheila LeBleu, Carolyn Lindsey. *Third Row:* Nell Pidou, Carol Skerrett, Inez Bott, Jackie Magruder, Kathleen Foster, Pamela Qualls, Judith Everett, Judy Nickens, Barbara Hyde, Jean Mills, Sheri Kidman, Peggy Best, Pamela Hebert, Linda Thomas, Blanche Garb, Barbara Pinckback, Carolyn Hazeltine, Mary Alice Sanders, Eva Mae Lewis.

MEMBERS—*Seated:* Margaret Owen, Nancy Gail Smith, Rhonda Lacourt, Emily Effurd, Linda Weffenstette. *Standing:* Hector Lasla, Dr. Ramon E. Brodermann, Gustavo Matamoros.

The SPANISH CLUB this year has been under the leadership of Dr. Ramon Brodermann. The club meets monthly and is open to all Spanish majors.

MEMBERS—*Seated:* Wayne Willis, Edward Bouriaguae, Dorothy Tierney, Patsy Reid, Brenda Premeaux, Ronnie Clayton, H. Wayne Meachum. *Standing:* Dr. Tom H. Wells, Dr. Donald M. Rawson, Mr. Gilford L. Jackson, Mr. John Bullock, Dr. Yvonne Phillips, Wally Hebert, Kenneth Guerin, Lamar Bates.

PHI ALPHA THETA, the National Honor society in History, is represented on the Northwestern State College campus by the Pi Chapter. Pi Chapter was established on March 21, 1934, and, although inactive for a number of years, is still one of the oldest honor societies on campus. Its membership is composed of students and professors who have shown excellence in the field of history.

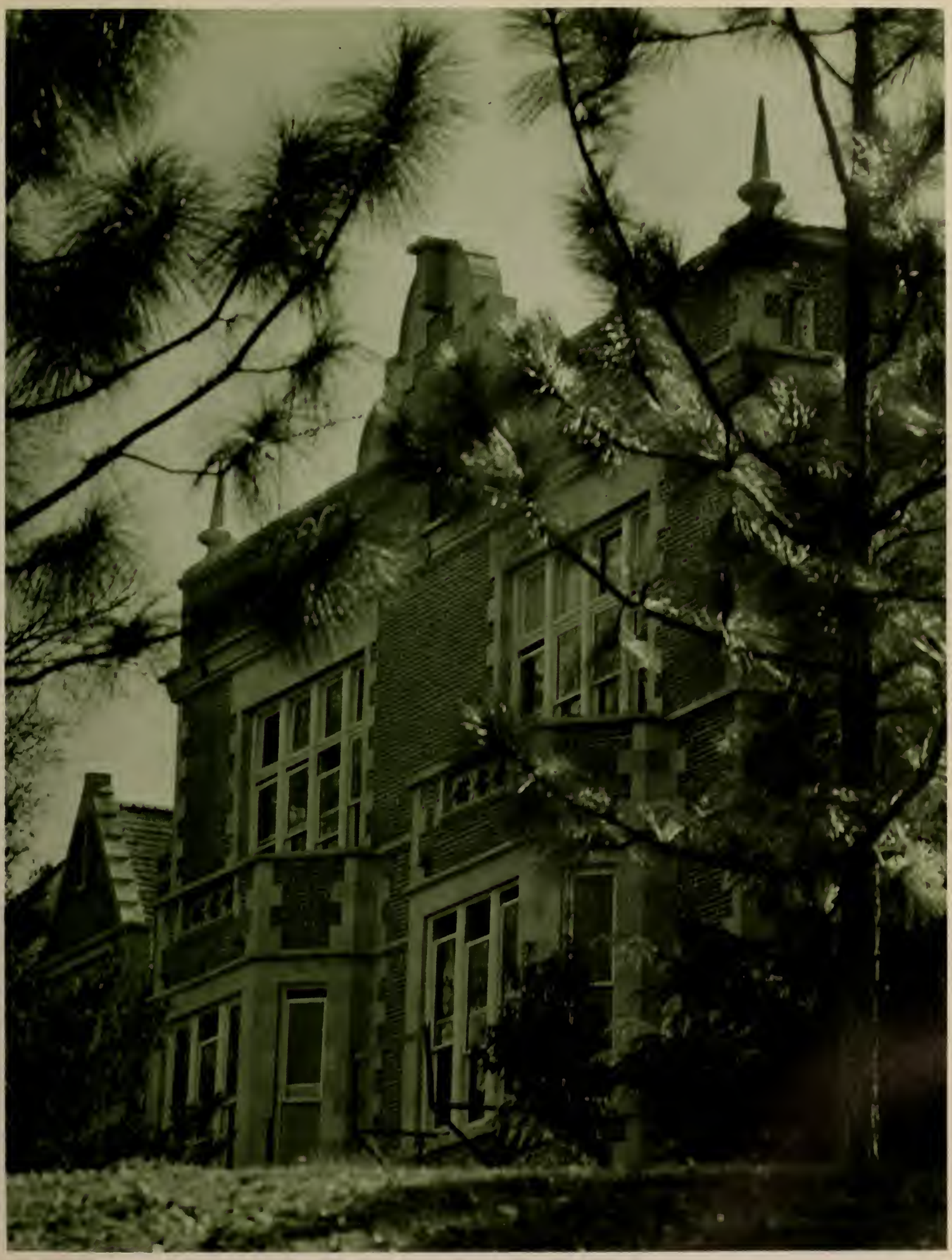

Al McMurtry, Business Manager

Wayne Meachum, Editor

Sherry Shepherd, Associate Editor

David Butler, Assistant Editor

THE POTPOURRI STAFF is appointed yearly by the editor of the publication. Each staff member must maintain a C average and is expected to contribute time and effort to the production of the NSC yearbook.

Any staff member must have a dedication to the job they set about to do, but the POTPOURRI staff must have more than dedication to the job of sending a yearbook to press. Endless time, patience and labor is spent on such a giant task. It is with pleasure that the 1967 POTPOURRI staff presents to you the 1967 POTPOURRI, and it is with much sincerity that the editor expresses appreciation to each staff member who contributed to this publication.

Patti Castille, Activities Editor

Shirley Baglio, Greek Editor

Bob Bollar, Sports Editor

Sandra Byrd, Classes Editor

Sandra Guidry, Personalities Editor

Alix Harris, Greek Life

Lela Mae Lea, Classes

Louise Riehl, Classes

Pat Bales, Fine Arts Editor

Paul Platt, Academics

Lynda Lee Lawrence, Activities

Jan Warren, Classes

Corliss Reeves, Classes

Jean Ann Riley, Greek Life

Bruce Guillet, Organizations

Sports Editor, Steve Gunn

Society Editor, Dianne Nickerson

Business Manager, Gilbert Stroud

Editor-in-Chief, Danny Gayer

News Editor, Susie Chancey

It is the primary purpose of the CURRENT SAUCE staff to get a paper out each week. This year the Current Sauce has become a laboratory for the Journalism Department and the meaning of the word "paper" has deepened. The paper must do many things to merit the term from the instructors whose critical advice is always helpful but sometimes very disappointing. Nevertheless, it is the duty of the staff to learn by criticism, and this facet of education that the newspaper has provided this year for its two staffs is incomparable.

Alice Conner, News Editor

Jim O'Quinn, Associate Editor

Jerry Pierce, Dwight Connelly, and Earl Coulon; Advisors

Mr. Thomas Boone, Chairman

THE STUDENT PUBLICATIONS COMMITTEE is composed of five faculty members, appointed by the President of the college, and six students appointed by the Student Government Association. The committee serves throughout the year exercising financial and editorial guidance and control over the Current Sauce and the POTPOURRI. Each spring the committee reviews the applications of prospective candidates for the editorships of the two publications and appoints the two editors. The committee serves as a board of review for the Current Sauce and POTPOURRI budgets and makes periodic reports to the Student Government Association.

Mr. Thomas Boone, Charlie Charrier, Mrs. Marion Nesom, Kenny Baker, Barbara Wallace, Patti Castille.

First Row: Barbara Russell, Chris Keeler, Helen Mclain, Gaynell Gallo, Janis Suchland. *Second Row:* Susie Chancey, Elaine Judson, Diane Stahlhuth, Bill Burris II, Raymond Rogers, Leah Luckett, Lance Beckett. *Third Row:* Ed Thompson, Harvey Wilson, Baron E. Powers, Betty Block, Buddy Durham, Richard Lee.

The NSC DEBATE CLUB, which was fanned into existence in 1957, is open to all students on the campus who express an interest in the activities of the organization. Under the capable direction of Mrs. Vera Graham, the club provides organized participation in competitive speech activities on an inter-collegiate basis.

One of the highest awards is the outstanding debater award which is presented each year to the debater who earns a letter in the activity by attending one-half or more of the scheduled tournaments.

The award is voted by those on the squad who have earned their letters during that season. The outstanding debater is a peer group award. It represents those attributes of the debate activity which might be regarded as the purpose and justification of the program.

Members of the club who attended the Oklahoma Tournament in the Fall of '67: *First Row:* Chris Keeler, Lance Beckett, Gaynell Gallo, Janis Suchland, Dee Stalhuth. *Second Row:* Raymond Rogers.

Officers: President, Shirley Grunwald; Vice-President, Glynda Cloud; Sponsor, Mrs Joan Coke; Salesmanager, Sandra Beverson; Secretary-Treasurer, Julia Foshee.

The DEMONETTES is a freshman women's service organization composed of freshman women with outstanding high school records. Some of their activities are to attend football and basketball games in a special assigned area, to aid in the sale and distribution of school spirit supplies, and to help decorate the Student Center for Christmas.

Group: First Row: Martha Parsons, Janice Ricks, Glynda Cloud, Phyllis Martina, Cheri Robinson, Sandra Beverson, Janet McLean, Paula Ghent, Shirley Grunwald, Peggy Beasley. *Second Row:* Linda Fell, Mary Ross, Julia Ann Foshee, Sandra Kay Jones, Glenda Fontenot, Linda Burgess, Peggie Hardesty, Betty Hood, Wanda Faye Jones, Kathryn Gray, Lettie Peters, Joanna Payne, Linda Nelson, Sandra Bennett, Beth Doyle.

First Row: Brenda Coleman, Pam Frost, Debbie Rowlen, Nancy Ringe, Audrey Berkhalter, Kathy Rogers, Kathy Duvall, Reggie Hardesty, Gina Ravencraft, Dee Dyson, Kit Carson, Carol Humphries, Chita Bowen. *Second Row:* David Lloyd, Chuck Curtis, Hayden Paul, Danny Coleman, Spec Slaughter, Jack Schanz, Paul Mayo, John Broussard. *Third Row:* Dr. C. E. Stufflebean, Ted McCrasy, Pat Berry, John Lanasa, Joe Scraggins, Harry Hunt, C. W. Jarvis, Dean Olives.

Formed originally five years ago as the NSC Roughriders the RODEO CLUB is composed of students who are interested in the various rodeo activities.

Rodeo scholarships were awarded this year for the first time to students capable of excelling in competition at numerous college rodeos throughout Texas, Colorado, and Oklahoma.

Among the activities sponsored by the Rodeo Club this year were the intra-mural rodeo, the intercollegiate rodeo, and the home football games concession stands. Through the organization's various trips the name of NSC was expanded and a wide acclaim for our college was accomplished.

First Row: Pam Frost, Treasurer; Audrey Berkhalter, 3rd Vice-President; Debbie Rowland, Secretary. *Second Row:* John Broussard, 2nd Vice-President; C. W. "Buddy" Jarvis, President; Dr. Stufflebean, Advisor; George Fruge, 1st Vice-President.

First Row: Shirley Kay Dalme, Cindy Murphy, Susan Day. ***Second Row:*** Claudia Neal, Sherry Christie, Cheryl Smith, Pat Smith, Betty Morgan, Mary Stoval. *Third Row:* Nora Jane Redmond, Margaret Cousins, Lin Bordelon, Dianne Dickerson, Charlotte Clark. *Fourth Row:* Russell Bevel, Bob Lee, Bobby Berger, Billy Berger, David Randon. *Fifth Row:* Steve Ballio, Leonard Richards, Richard Maxwell, Sam Citrano, Nick Bunton.

Bob Lee, President; Bobby Berger, Vice-President; Sam Citrano, Secretary-Treasurer; Richard Maxwell, Publicity Chairman.

The name NEPTUNE CLUB immediately brings to mind the synchronized swimming and diving group that is well on the way to making a fine name for itself on the NSC campus. People come from all over the state to see the Water Show which is presented each year in the Fall.

Members of the Diving Team; Richard Maxwell, Dianna Lehr, Mike Payne, Vickie Todd, Bob Lee.

Poker, anyone?

Flowers—Aster and Narcissus
Jewels—Pearl and Ruby
Colors—Crimson and White

Even her hairdresser doesn't know for sure!

Alpha Sigma Alpha was founded by five women on November 15, 1901, at Longwood College in Farmville, Virginia. In 1930, Psi Psi Chapter was established at Northwestern. Today, the Greek letters AΣA grace the doors of fifty chapters in the United States. Each chapter can be identified by its jewels, the pearl and the ruby; by its colors, crimson and white; and by its flowers, the Aster and the Narcissus. These symbols are secondary to our motto, "Aspire, Seek, Attain," which is a guide to all Alpha Sigs.

Throughout the year are many enjoyable and rewarding experiences that draw us into a spirit of sisterhood. "Big Sister-Little Sister" parties, slumber parties, and seasonal parties are a few of the social activities. Our really "big" events include Mom and Dad's Day; Homecoming; our Spring Formal, the Phoenix Ball, which includes the presentation of awards to members and our man of the Year, and A-Miss-Lou State Day Convention held on April 22, 1967.

During the year we collect toys for the mentally retarded children at Pinecrest State School. This enables us to participate on a lower level in our national philanthropic project. All of our activities have united us in a close bond of sisterhood. Psi Psi is composed of a group of girls who work together to maintain the lasting heritage of Alpha Sigma Alpha.

Man of the Year
Larry Fuglaar

President
Robin Creighton

Vice President
Deeann Pittman

Secretary
Barbara Russell

Membership Director
Karen Noël

Treasurer
Sandra Helms

Chaplain
Doris Russum

ALPHA SIGMA ALPHA

Janie Bettes

Nancy Broadwater

Kay Browning

Sandra Bryan

Diane Derbonne

Kay Domanque

Kathleen Durstine

Deborah Dunn

Sue Felsenthal

Virginia Gray

Sherry Creighton

[illegible]

[illegible]

Lory Mae Lea

Linda [illegible]

Sharon McAnally

Lynn [illegible]

[illegible]

DELTA ZETA

Flower—Rose
Jewel—Diamond
Colors—Old Rose and Vieux Green

The selected members of Delta Zeta are held closely together by bonds of congeniality, loyalty, and high ideals. In our sorority all members are encouraged to exemplify the finest personal qualities of scholastic achievement, noble character, and leadership ability.
Each year we try to develop a workable program for the best interest of the majority of the sorority. We engage in service and civic projects. This year we participated in the campus beautification project, the Red Cross Fund Drive, etc. At Christmas we spread cheer to the many at the Natchitoches Home for the Aged by singing carols.
We also have had a year of wonderful social activities. Our great pledges have really shown enthusiasm. They gave us a Halloween Party, a Spaghetti Supper, and our annual Christmas Party. Also, they gave us an Easter Party. Of course our major activities included our Christmas Booth and our Spring Formal at which our new man of the year was presented.

Oh, it can't be that funny.

DZ's have the darndest playmates.

Flower—Violet
Jewel—Pearl
Color—Lavender and Maroon

. . ."*and I see in the near future a new man in your life.*"

"*I think this will hold it until you get back to the dorm.*"

We want Sigma Kappa to be a melting pot
Wherein each girl puts the best she's got.
Big or small, great or small,
Sigma Kappa can use it all.
Some girls give friendship, love, and cheer.
Some give courage and leave out fear;
Some give happiness, strength, and health,
But we pity the girl who can just give wealth.

So bear in mind it's a melting pot
Where each puts in the best she's got.
And as she gives, so does she grow.
As life runs on with its ebb and flow,
Put in friendship and a helping hand.
Courage and love—or only sand.
Sigma Kappa is a common pool,
Which we want to stir with the golden rule.

Man of the Year
Charles Thompson

President
Susan Massey

First Vice Pres.
Barbara Wallace

Second Vice Pres.
Mickie Varnado

Treasurer
Judy Wood

Recording Secretary
Sally Dorr

Corresponding Secretary
Pat Smith

SIGMA KAPPA

Johanna Bell

Sue Bobo

Carlene Brister

Paula Cali

Sue Cambre

Peggy Casey

Kathleen Eddlemon

Pamela Frost

Ann Gilison

Margaret Greene

Connie Hebert

Connie Hollingsworth

Annette Jordan

Eliza Jowers

Janice Mancuso

Carol Morris

Jane McPherson

Pam Preet

Christine Rader

Nanette Roser

Nina Shipp

Judy Smith

Cindy Stamper

Cynthia Stamper

Patsy Stone

Carol Sutherland

Frances Tyler

Annette Wallace

Brenda Wilson

SIGMA SIGMA SIGMA

Since its beginning in Farmville, Virginia, on April 20, 1898, Tri Sigmas have been dedicated to academic progress, formation of enduring friendships, high ideals of personal conduct, and service to others. The sorority is a member of the National Panhellenic Conference, and embraces fifty states and the District of Columbia with a membership of nearly 30,000. All of the sisters in Sigma Sigma Sigma are a warm, friendly, lovable group of girls who believe, "To receive much, one must give much"

Living up to their beliefs, Tri Sigma sisters contributed to their national service project the Robbie Page Memorial Fund. Summer workshop, rush, slumber parties, and the traditional spring formal have also given the Sigmas unforgettable moments.

Strands of pearls from our heritage lead, hold,
and bind us;
God's hand guides our going, to spirit gives wing;
Of love's sure power a handclasp reminds us.
In gladness and harmony Sigma hearts sing.

Flower—Purple Violet
Jewel—Pearl
Color—Royal Purple and White

My group had forty percent fewer cavities!

Tri Sigmas welcome rushees with all their hearts and mouths!

KA President, Willie Ward, Rose, Patsy Lee, and Jere Daye.

Striving for greater heights!

Kappa Alpha Order was founded at Washington and Lee College on December 21, 1865. General Robert E. Lee, president of Washington and Lee at that time, became the spiritual founder and has been an inspiration to the KA since its founding. Gamma Psi Chapter came into existence on Northwestern's campus on March 16, 1963.

Kappa Alpha consists of eighty-three chapters and over 62,000 members. Other KA chapters in the state are located on the campuses of L.S.U., U.S.L., Centenary College, Louisiana Tech, Northeast and Tulane.

We feel that our order has something valuable and lasting to offer the college man if he wishes to contribute his interest and devotion. The result will be building a character, scholastic achievement, and a lifelong fraternal relationship with men of the highest caliber.

Our "Old South Weekend" is one of the most outstanding social events on Northwestern's campus. The weekend consists of barbecues, dances, lawnparty, and the Old South Ball. Other social events of the year are: Fall barbecue dance, Tech Weekend, Homecoming, Retarded Children's Party, Convivum (celebration of the birth of our Order, and also Robert E. Lee's birthday).

Our faculty adviser is Mr. William Culp, Alumni Advisor Mr. Joe T. Lewis, our KA Rose is Miss Patsy Lee, and our Honorary Lifetime Rose is Mrs. Vernon C. Cloutier.

Sweetheart
Patsy Lee

I
Warren Ward

VI
Jerry Kolb

V
mmy Brossette

III
Jere Daye

II
Dickie Robertson

VII
Dick Ducote

VIII
Dillon Matlock

IX
Charles Rabalais

KAPPA ALPHA

lark Aldridge

Steven Askew

Ed Bomar

Wallace Borden

Warren Bostwick

Wayne Branton

Randall Brodnax

Dick Brook

Ronald Burleson

Dean Caldwell

illiam Campbell

David Centainni

Ed Childers

Ted Cook

Samuel Cooksey

Roy DeBlieux

Kenneth Deemer

Duan Ferrera

Cecil Fletcher

Louis Foster

arren Fraser

John Garcia

Tommy Greer

Kenney Guillot

Bill Hardman

Lynn Hargrave

Richard Harris

Anthony Howes

Pete Jabbia

Arthur Jackson

ynn Juban

Liond Langlois

Reet Lawhon, III

Lin Leeth

Jackie Lewis

Tommy Lewis

George Lieux

James McGee

Thomas Morales

Michael Muench

eorge Mullins

Edward McNeil

Elbert Neely

Tommy Nichols

Rick Oeder

Charles Pasquier

Charles Peretti

Gary Pittman

John Roark

Bill Rowe

Al Savoie

Johnny Smith

Robert Snell

Warren Stooal

Adrian Strother

John Sumrall

Mike Tarver

Mike Thibodeaux

Steve Thibodeaux

John Thompson

James Tingle

Al Trecost

Gary Tyler

Clyde Warren

Don Welch

Cary Wilkerson

David Williams

Grass Williams

Stacy Williams

Jimmy Wilson

Archon
Sheldon Edwards

Sweetheart
Susan Massey

Secretary
Freddie Dillon

Treasurer
Charlie Brown

Chaplain
Charles Thompson

Historian
Calvin Campbell

PI KAPPA PHI

Michael Ahrens

Teddy Baxter

Tommy Baxter

John Burns

Jimmy Caldwell

Charles Curts

Donald Dewet

Buddy Durham

Tommy Ferguson

Ronald Fortenot

Larry Hutchison

Pi Kappa Phi, a national fraternity, emphasizes scholarship, participation, initiative in school and fraternity activities, and close ties among its brothers. The highlight of Pi Kappa Phi's social gatherings is the "Rose Ball." Special features of this are: the naming of the Rose, the Pi Kappa Phi Sweetheart, and the selection of the outstanding pledge of the Previous Semester. In the spring the Pi Kappas gather at Gum Springs for their annual Spring Picnic—with a fine feed and the pledges annual dunking of the actives. No Pi Kappa year would be complete without the Pledge-Member Football game and the Presentation of the traditional Victory Keg.
In addition to its social Calendar Pi Kap emphasizes service to the school and the community. Its members actively participate in student politics each year.

Pi Kappa Phi fraternity was founded on December 10, 1904, at the College of Charleston, South Carolina. Beta Omicron Chapter was begun at Northwestern State on September 21, 1956. Previous to that it was Pi Kappa Nu, a local fraternity. Our colors are Gold and White, and our Official Flower is the Red Rose.
The foundation of Pi Kappa Phi is one of the Southern and Christian ideals, with a strong emphasis on co-operation among its brothers. The strong meaning of Pi Kap may best be expressed by these lines:

"I Wondered Where my soul might be;
I Searched for God but he eluded me;
I sought my brother out and
Found all three."

Many happy hours are spent just being together in the fraternity house.

Tech Weekend is a high point of every year.

She has those dreamy eyes of blue . . . .

And now a word from the American Dental Association . . .

Still Number One . . . Got the best in rush again . . . Growing all the time . . . Taus still party as usual . . . Keg Party for Actives and Pledges . . . Holy Hill Dance . . . "Tech Weekend" High Spot of Fall Semester . . . Sir Douglas Great . . . Homecoming Dance . . . Rip-Snorter . . . Taus bring in the New Year right . . . Spring Semester more and more parties . . . White Rose, the Social event of the year . . . Founders Day . . . Suppressed Desire ends the year with a bang.

Taus in Student affairs—President of I.F.C., Class Officers, Who's Who, Cheerleaders, Mr. N.S.C. (Everybody's All American), Potpourri, Football, Track.

Taus win Charity Bowl, as usual, by defeating Kappa Sigma. Win 1967 Intermural Trophy.

Swinging "66" holds many memories for the men of the Blue and White. Touchet Turtle gets a Double Shot . . . David loves Roses . . . Lose old Home Site for a semester . . . Calloway makes the Drop . . . Cyphert is Pledging again . . . Paul Hournig Finally Makes it . . . The Germ is elected Pledges favorite active . . . Bones and Brawn share Pad . . . The 90 day Hero returns from the war . . . All in all the best year since our Founding, All made possible by J. W.

Vice President
Rick Hudson

President
Joe Lewis

Sweetheart
Sherly Hagin

Secretary
Baron Shields

SIGMA TAU GAMMA

Jerry Allen

Jack Bennett

Charles Britt

Ricky Byrd

Prentiss Camp

John Cooper

James Crawford

Robert Cypkert

Joseph David

Alvin Dodd

Vince Gallent

Joe Germany

Russ Gielow

Gil Gilson

James Granich

Danny Hammett

Paul Herschmann

Chris Hotard

Paul Jackson

James Knapp

Richard Lindsey

James Magee

Ronnie McBride

Charles McElwee

Bob McLaniere

Stan Parham

Billy Perry

President
James Howell

Sweetheart
Nancy Whitehurst

Vice President
John Beer

Secretary
Larry Robinette

Treasurer
Harvey Johnson Jr.

Sergeant At Arms
William Woods, Jr.

Pledge Trainer
Walter Pilcher

Ritual Keep
John M

TAU KAPPA EPSILON

William Austin

William Bacot

John Bonetti

Lacy Breeden, III

Alex Camacho

William Cross

Al Lewis

John Millwee

Michael Moore

Larry Morris

Thurall P

Ralph Pierry

Michael Sparks

Eden Stephens

James Turner

Alan Watson

Kenneth W

Since its founding, Tau Kappa Epsilon has become the largest international fraternity in number of chapters in the world. TKE boasts a chapter strength of 215 chapters in the United States and Canada, was the first fraternity to become international in scope and the first to surpass the 200 mark in chapters. Last year TKE was rated second, in terms of quality, among the 61 member fraternities of the National Interfraternity Conference.

In the past year the TKE chapter at N.S.C. has had several outstanding events including: a Homecoming party and float, "Hells Angels" theme party, annual International Public Service weekend (the only one of its kind), and a field trip to Natchez, Mississippi.

At our recent province leadership conference in Lafayette, the chapter was awarded the plaque for the most improved chapter in our province, which includes Louisiana and Mississippi. Also last Fall, TKE held the highest scholastic average of all fraternities on campus and was well above average.

To compliment our fraternity, Tau Kappa Epsilon has its own official sister order, the International Order Of Diana. This order is the only one of its kind at Northwestern. Members include girl friends, wives, sisters, mothers, and fiances who are interested in the fraternity.

In the future we have big plans, the biggest of which is to come about on August 29 through September 2, 1967. At this time our International Convention will be held in Nassau in the Bahamas. The chapter at N.S.C. is to make it a big week.

TKEs proudly display their flag.

TKEs band together for Fall Rush.

Ta Ra Ra Boom de A!

The beginning of a new reign.

In the year 1400 A.D., at the University of Bologna, Italy, a secret society was established for the protection of the foreign University students from the tyranny of the Bologna city officials, who severely persecuted these foreign students.

On December 10, 1869, this secret society was brought to the Western Hemisphere at the University of Virginia as the basis of the Kappa Sigma Fraternity.

From its meager beginning in a dormitory room with five members, the Kappa Sigma Fraternity has expanded to its present international status of 140 active chapters and over 100,000 initiated brothers.

In keeping with Kappa Sigma tradition for meager beginnings, Delta Chi Delta, a local fraternity, was begun on the Northwestern State College campus in the Spring of 1965 with 11 members, and was duly colonized and initiated as the Theta-Mu Chapter of the Kappa Sigma Fraternity on March 26, 1966.

Since this time, the Theta-Mu Chapter has grown to 38 active members and over 50 pledges, including 7 members on the Student Government Association, 7 members on the varsity football team, and members in every campus organization.

Through its school sponsored functions, the Kappa Sigma Fraternity has proven its vigorous school spirit along with its solid determination to be a credit to the Northwestern State campus.

Sweetheart
Shirley Dalme

and MC
e Armstrong

Grand Procurator
Bill Burris

Grand Master
Larry DeVille

Grand Scribe
Bob Lee

Grand Treasurer
Larry Fuglaar

Pledge Trainer
Will Marston

KAPPA SIGMA

Stephen Baillio

John Berger

William Berger

Russell Bevil

Ralph Bickford

Rickie Brown

Foster Campbell

William Cavanaugh

iam Chaney

Sam Citrano

Richard Concilio

Ben Cooper

Douglas Dalme

Lester Dalme

Shelley Dickie

James Earles

George Eaton

id Faraldo

Thomas Fitzgibbons

Gary Foster

Sherman Fruge

Alden Gaw

Larry Herrington

Edward Hynson

John Landrem

Ricky Lane

lcolm Lewis

David Lovell

Bruce Kalman

Charles Knicely

Scotty Mathews

Scotty Maxwell

Charles Morris

Lonnie Murphy

James McConnell

ve McDaniel

William Nolan

Raymond Opio

Michael Orr

Robert Paruszewski

Roandl Pierce

Rodgers Pilkinton

Randall Redd

Milton Rhea

arles Rhodes, Jr.

Larry Rivers

Gary Roshto

Thomas Roy

John Royston

William Salim

John Sills

Robin Sills

William Simpson

hael Steelman

James Tate

Aubrey Temple

Charles Thomas

Clarke VanSickle

Ronald Whitley

Karl White

I'll take one.

Wow! What a boy!

Ye old family routine.

I'll take two!

I'd rather fight than switch!

Expelled from school?

"Yes, I smoke Lark."

We'll take her, she's ours.

"Home, home on the range . . ."

Tired Blood!

Lesson one on "how to greet a rushee."

Here we are . . . We're all together!

Tee Hee!

Demonstrating against dogs?

"What do you mean—not housebroken?"

"Our next contestant is Miss Kovar—Notice her size ten foot."

"What's so funny, Susan?"

Sigma Taus on the march.

Would you believe?

"To the end of rush!"

A rose is a Rose is a . . . .

"Won't you please?"

Sigmas believe in giving, loving, and sharing.

First Row, Left to right: Cadet Colonel Jeff Ellis; Honorary Cadet Colonel Pam Rushing; Cadet Lt. Colonel Jim Ellis; Honorary Cadet Lt. Colonel Glenda Tackett. *Second Row:* Cadet Major George Felter, Cadet Captain David Durr; Cadet Lt. Nick Pollacia; Cadet Captain Michael Sabino; Cadet Sgt. Major Joe Cosumano.

The Army ROTC exists to develop officers for the United States Army, to provide a corps of well-educated, well-rounded leaders for an Army that would need to expand with lightning speed in time of national emergency. Today Northwestern is one of 247 institutions of higher learning throughout the nation which offer the ROTC program to over 155,000 students. The proud tradition of ROTC at Northwestern is being carried on this year through the various activities of the Corps, such as the Rifle Team, Drill Team, and the newly formed Drum and Bugle Corps.

Colonel Robert E. Gildersleeve, Infantry, Professor of Military Science and Tactics.

First Row, left to right: Joe Cosumano, Right Guide; Everett Doubleday, Guidon Bearer. *Second Row:* Cadet Lt. Col. Jim Ellis, Commander. *Third Row:* Larry Cash, 4th. Squad Leader; Don Mitchell, 3rd. Squad Leader; Robert Turk, 2nd. Squad Leader; Larry Raley, 1st. Squad Leader. *Fourth Row:* Carl Hedleston, Mike Stephenson, Robert Mooring, Louis Douet. *Fifth Row:* Paul Kelley, Steve Flenniken, Malcom Kirsop, Robert Smith. *Sixth Row;* Bobby Talmedge, Paul Fritz, David Lambert, Larry Rivet.

Left to right: Cadet Lt. Col. Jim Ellis, Black Knights Commander; Cadet Lt. John Dousay, Freshman Drill Team Commander.

During the past year the BLACK KNIGHTS have been very successful in all of their drill competitions. Among the honors they have won this year are: 3 first-place trophies, including first over-all, at the New Mexico Drill Meet at Roswell, New Mexico; and 2 first-place trophies, including first over-all, at the Gulf States Championship Drill Meet, held at the University of Houston. The possibility of a trip to the Cherry Blossom Festival in Washington, D.C. has spurred the team on to greater efforts this year than ever before.

First Row, left to right: Flenniken, Cadet Lt. Taylor, Cadet Lt. Sanders, Cadet Lt. Dousay, Honorary Cadet Captain Lydia Heard, Cadet Captain Turk, Talmedge, Ryland, Cousins, Johnson. *Second Row:* Britt, Jackson, Burns, Boswell, Ivy, Johnston, Stevens. *Third Row:* Cantrell, Bandy, St. Pierre, Roberts, Garlington, Bradfield, Burson, Richardson, French. *Fourth Row:* Doubleday, Troha, Fontenot, Morvan, Danzy, Coburn, Robinette, Zachry, O'Niel. *Fifth Row:* Burris, Henry, Richey, Foord, Millwee, Sharp, Owens, Sills. *Sixth Row:* Younger, Philley, Doran, Crader, LeJeune, Barr, Grappe, Michiels, Smith. *Seventh Row:* Keys, Bounds, Brown, Benjamin, Cook, Geraldo, Williams, Carlton. *Eighth Row:* Hammonds, Fair, Young, Myers, Simpson, Hall, LeJeune.

Cadet Major Felter inspects a cadet from Headquarters Company.

Cadet Captain Turk tells his platoon leaders what he wants done.

Captain Rahm corrects the position of attention of a cadet.

First Row, left to right: Stevenson, Cadet Lt. Ambler, Cadet Lt. Pierce, Cadet Lt. Miller, Honorary Cadet Captain Paula Wright, Cadet Captain Fowler, Tilley, Koll, Fritz, Lambard. *Second Row:* Averitt, Willett, Masters, McBride, Caldwell, Carnline, Reynold, Jeansonne, Leake, Schilling. *Third Row:* Dorsey, Chance, Alsupp, Waters, Estepp, Creed, Godfrey, Henderson, Jeansonne. *Fourth* Row: Oeder, Hollowell, Ryals, Vestal, Brown, Stark, Penfield, Venetis. *Fifth Row:* Bryant, Richard, Throgmorton, Calhoun, Williams, Bevacque, Willcutt, Keyser, Hinderson, Rowland. *Sixth Row:* Livingston, Miller, Fowler, Merchant, Cox, Baynard, Tichener. *Seventh Row:* Rivet, Power, Buckley, Austin, Dowden, Hyams, Robertson, Cox.

Correct placement of the hat on the head is a must at drill or any time a cadet is in uniform.

Captain Fowler holds a discussion on how to improve the company standing in best company competition.

If Fowler's girl sees this, he's going to be in big trouble.

Second squad, first platoon, dresses right on their squad leader, Glasscock.

Company inspection by a staff member are a part of each and every drill.

Sponsors must have their uniform on correctly also.

First Row, left to right: Mooring, Cadet Lt. Sills, Cadet Lt. Young, Cadet Lt. Coleman, Honorary Cadet Captain Alix Harris, Cadet Captain Cash, Raley, Foster, Jackson, Mitchell. *Second Row.* Krause, Dullemore, Johnson, Gront, West, Bailey, Carr, Johnson, Floyd, Stegeman, Arthur. *Third Row:* Glasscock, Neel, Carpenter, Rhodes, Longer, Shlezel, Meyer, Breeden, Spence, Treadway, Hortmon. *Fourth Row:* Quillet, Creed, Dekemper, Murphy, Gordsbone, Hull, Nichols, Stewart, Emery, Higgins, Ackermann. *Fifth Row:* Hryhorchuk, Bates, Kees, Clausing, Byrd, Davis, Doolittle, Stewart, Davis, Morales, Sliman. *Sixth Row:* Ruttle, Rispoli, Tate, Dohner, Hall, Durr, Allen, Yancey, Dawson, Whiter. *Seventh Row:* McCrory, Whatley, Shivers, Sloone, Fuller, Dowden, Deemer, Prime, Ashley, Romerize. *Eighth Row:* Duet, Bisceglia, Orr, Williams, LaCroix, Jones, Brown, Barnett, Bates.

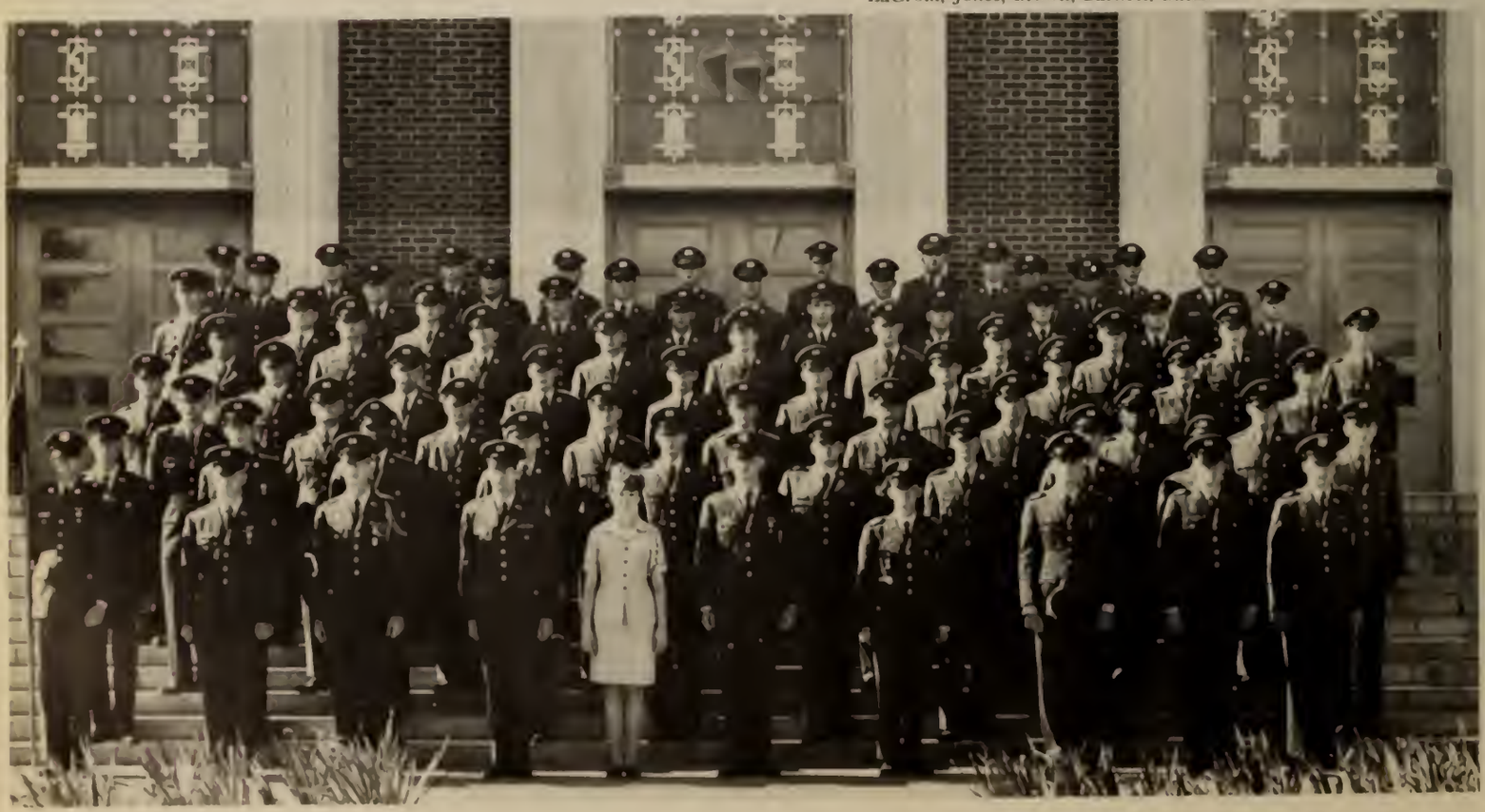

As juniors, cadets start taking on the responsibilities of leadership, such as inspection and command.

Company commanders must keep a constant check on all factors affecting his company including appearance, instruction, and morale.

Instruction during drill is supposed to not only teach those being taught but also to improve the teacher through practice.

First Row, left to right: Kirsop, Cadet Lt. Hardaway, Cadet Lt. Boone, Honorary Captain Suzanne Flash, Cadet Captain Rowzee, Hedleston, Kelley, O'Bier, Osborne. *Second Row:* Brown, Baxter, Kingrey, Addixon, Davis, Cavanaugh, Smith, Stewart, Durham. *Third Row:* Smith, Lindsey, Charrier, Phillips, Verret, Sandel, Ardoin. *Fourth Row:* Cates, Bumgardner, Brown, Lunt, Rountree, Lewis, LaLond, Hippler, McDonald. *Fifth Row:* Toussaint, Parker, Jones, Swindell, Carson, Kerley, Keran, Miller Churchman. *Sixth Row:* Lambert, Nelson, Seward, Phillips, Robertson, Hillman, Hicks, Culbreath, Quinn. *Seventh Row:* Atwood, Gray, Hines, Perry, Smith, Stapleton, Cobb, Wood, Slaughter.

Sponsors, left to right: Honorary Cadet Captain Paula Wright; Honorary Cadet Captain Alix Harris; Honorary Cadet Captain Suzanne Flash; Honorary Cadet Colonel Pam Rushing; Honorary Cadet Captain Lydia Heard; Honorary Cadet Lt. Colonel Glenda Tackett.

Company Commanders, left to right: Cadet Captain Robert Turk; Cadet Captain Ted Fowler; Cadet Captain Larry Cash; Cadet Captain Gene Rowzee.

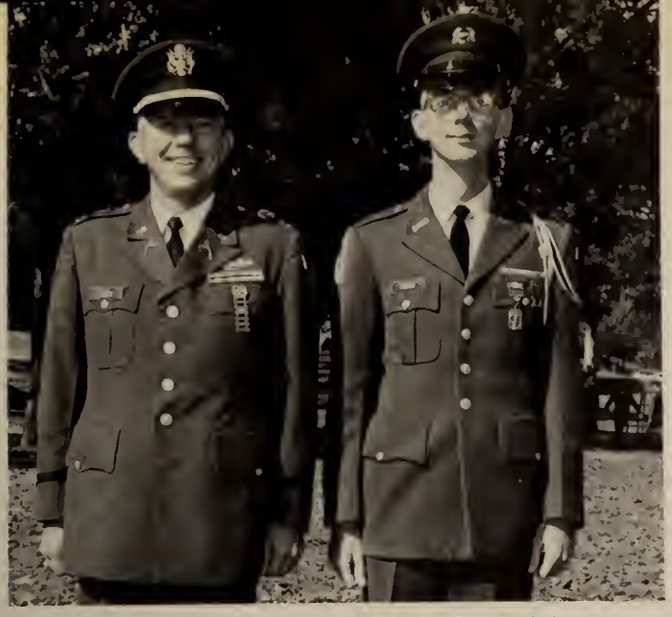

Captain Richard R. Rahm, Advisor; Cadet Lt. Christian Young, Captain.

The three basic firing positions demonstrated by Don Power (prone); Terry Ryland (kneeling); and Pat Osborne (standing).

Captained by Cadet Lt. Christian Young, the ROTC Rifle Team is looking forward to a very successful year. Last year's team lived up to much of its potential as it was the number two team in the state among college teams. This year the Rifle Team hopes to be the top team in Louisiana and among the top rifle teams in the nation. Some of the matches on tab for the 1966-1967 season are: Fourth Army Shoulder-to-Shoulder Match at Fort Polk, Holiday in Dixie Match in Shreveport, N.R.A. Sectional Match at LSU and various other meets.

First Row, left to right: Osborne, Power, Sharp, Moore, Evans, Geraldo, Cox. *Second Row:* Young, Ryland, Cooley, Stegman, Moore, Lewis, Jeansonne. *Third Row:* Nichols, Higgins, Ivy, Henderson, Bradfield, Hodges, Cred, Carnline.

Colonel Gildersleeve talks with two recent graduates of Northwestern, Lt. Paul Jeansonne and Lt. Gary Jones.

One of the two new additions to the corps this year, the Drum and Bugle Corps.

Honorary Cadet Colonel Pam Rushing's pride in the corps keeps her on the alert for ways to better it.

The second new addition is this group of freshmen comprising the freshman drill team.

One of the best-planned and best-attended events on campus is the Military Ball, which is the highlight of the year for the cadets and their dates.

FINE ARTS & ENTERTAINMENT '67

Miss Linda Craft . . .

ORCHESTRA PERSONNEL

First Violin
- John Maltese, Concertmaster
- May Beville
- Nancy Frost
- George Trisler
- Vincent Ognibene
- John Bernthal
- Sheldon Goldsholl
- Eleanor Gould

Second Violin
- Johnette Johnston
- Robert Lindsay
- Roberta Calloway
- John Koonce
- Valerie Burnett
- Tom Jones

Viola
- Marcia Kite
- Paul Torgrimson
- James Cope
- Barney Tiller
- Ruth Caughey

Violincello
- Florence Gilbert
- Van Barker
- John Kite
- Walter Caughey

Bass
- William Gaeddert
- Doug Sullivan
- James Green
- Ronald Spiller
- Leonard Casson

Flute
- Barbara Willis
- Brenda Herold

Oboe
- Virginia Nugier
- Robert Willis

Clarinet
- David Butler
- Chris Herndon

Bassoon
- Janet Moon

French Horn
- Bill Davis
- Larry Wiley
- Glen Welman
- Billy Causey
- Charlotte Mills

Trumpet
- Charles Horton
- John Hewitt
- Eddie Farabough

Trombone
- Leslie Steele
- Bill Conerly
- Richard Shaw

Tuba
- Larry Powell

Tympani
- Steve Hitt

Percussions
- Rick Jonas
- James Seymore
- Dennis Shaw

Librarians
- Robert Lindsay
- Charles Horton

The NORTHWESTERN SYMPHONY ORCHESTRA was founded in 1913 and had a membership of about twenty. Since that date, it has grown steadily in number and quality of performance. This year the name of the group was changed to the NATCHITOCHES-NORTHWESTERN SYMPHONY ORCHESTRA and it was sponsored for the first time by the newly formed Natchitoches-Northwestern Symphony Society. The Orchestra is truly a community organization in that its membership includes high school and college students as well as college faculty and townspeople. During the 1966-67 season, the Orchestra presented three formal concerts for season ticket holders, three Youth Concerts in Natchitoches, two in Winnfield, six in Rapides Parish, and a benefit concert in Alexandria for the Music Department scholarship fund. It also provided music for the fall semester commencement.

Dr. Joseph B. Carlucci, Conductor.

The Natchitoches-Northwestern Symphony Society Board of Directors:

Mrs. Margaret Adkins	Jim Bob Key
Dr. Archie F. Breazeale, Jr.	J. Edgerton Pierson
Dr. Joseph B. Carlucci	Mrs. J. Edgerton Pierson
Mrs. Charles Cunningham	Mrs. Frank Roberson
Hertzog DeBlieux	Mayor W. Ray Scott
Norman Fletcher	Dr. Paul Torgrimson
Mrs. Sam Friedman	Mrs. David Townsend
Senator Sylvan Friedman	Arthur C. Watson
Harold Kaffie	Judge R. B. Williams

OFFICERS (l. to r.): Mr. Arthur Watson, Treasurer; Mr. Jim Bob Keys, Vice-President; Mrs. Frank Roberson, President; Dr. Joseph Carlucci, Musical Director; Mrs. Sam Friedman, Secretary.

The Natchitoches-Northwestern Symphony Orchestra in concert.

Mr. J. Robert Smith, Director and Mr. John Raush, Graduate Assistant.

Doug Sullivan
Drum Major

Marching Band personnel: Flutes: Lell Annison, Nettie Chenevert, Pam Dunn, Brenda Herold, Barbara Willis; *B-Flat Clarinets:* Van Barker, Joyce Bricker, Valerie Burnette, David Butler, Buddy Colvin, Sally Door, Chris Herndon, Mariea Hope, Lois Jennings, Ricky Lacy, Lynn McMillan, Vicki Poole, Paul Weller, Robin Worthington; *E-Flat Alto Clarinets:* Betty Guy, Cheri Hyde, Margaret Jobs; *E-Flat Alto Saxophones:* Trudy Bates, Ronald Bruce, James Lee, James O'Quinn; *B-Flat Tenor Saxophones:* Janet Moon, Danny Ryals, Harlan Smith, Peter Billiot, Richard Kurtz; *E-Flat Baritone Saxophones:* James Cope; *Cornets:* Leonard Casson, Byron Clark, Edward Farabough, Jack Gates, John Jewitt, Charles Horton, John Kite, Robert Lindsay, Lynn Mandina, Charlotte Mills, Dennis Millsap, Essie Scott, Pat Tassin, Glenn Welman, Larry Wiley, Allen Willcutt, Van Williams; *Trombones:* Bill Conerly, Clifton Gibson, Richard Shaw, Barbara Somervell, Leslie Steele, Tom Tynes, Guy Zachry; *Baritones:* Barry Barr, Jim Garlington, J. D. Harris, Richard Simmons, Douglas Sullivan, Lamon Weaver, Wayne Pardue; *BB-Flat Basses:* Anthony Adams, Terry Carr, Jimmy Green, Larry Powell, Hans Rasmussen, Tom Spencer, Ronald Spiller, Jimmy Yates; *Percussion:* Jerald Coleman, Tom Davis, Steve Hitt, Rick Jonas, Bruce Kalman, Buddy McMillan, Virginia Nugier, James Seymour, Dale Shaw, Ronald Thiebaud; *Marimba, Chimes, Bells, Vibraharp:* Johnette Johnston, Marcia Kite, Cynthia McConathy, Judy Bruce.

Twirlers: Scottie Lindsay, Sharon Parker, head; Joyce Kilpatrick, Shirley Weaver.

Majorettes: Jan Dobson, Brenda Stringfield, Dee Dee Townsend, Susan Litton, Lynn Nolkamper, Jeannie Tamsey, Kathy Berry, head majorette; Kay Manning.

The 1966-67 DEMON MARCHING BAND, arrayed in colorful new uniforms, entertained the football fans with halftime performances at NSC home games and at McNeese, Lake Charles and Navy in Pensacola, Florida. A color guard of 4 flags and 6 banners carrying the colors of each School at Northwestern and a banner for the Alumni, was added to the Band this year. The entire organization, numbering 120 members, performed before appreciative audiences throughout the state.
Other activities for the Fall Semester Marching Band included participation in the Tech weekend festivities and performances at the annual Natchitoches Christmas Festival. In addition, a fine pep band consisting of freshmen from the organization boosted spirit at football pep rallies and home basketball games.

Color Guard: Standing: Kathy Rose, Lorine Cole, Linda Anderson, Sandra Gibson, Suzanne Evans, Robie Bennett, Ann Myers, Kathy Hunt, Carol Ward, Dianne Wicker; *Kneeling:* Susie Blalock, Judy Palmer.

Choral Director, Dr. Gordon Flood.

NSC Chorale: *First Row:* Mary Hutton, Gayle Holt, Karen Cuny, Diane Lawrence, Ann Myers, Shirley Weaver, Susan Murrell, Georgia Kinnison; *Second Row:* Ronald Thiebaud, John Otwell, Bill Connerly, Bob Davidson, Wayne Meachum; *Third Row:* Cynthia Kittler, Rhonda Lacour, Martha Wagley, Ella Racine, Mary Stovall, Margaret Prudhomme, Garland Green, Charlotte Jowers, Diane Gilbert; *Fourth Row:* Christopher Brand, Barry Barr, Warren Lambard, Ronald Bruce, Alan Roark; *Fifth Row:* Diane Wicker, Valerie Burnette, Anita Landrum, Marilyn Moreau, Deborah McCuller, Lorrie Miller, Lora Morgan; *Sixth Row:* Bentley Rambin, Mike Miller, Doug Sullivan, Robert Bollar.

NSC students enjoying the lively art of singing found an open door to their talents with the formation of a new chorus in the fall. The All-College Chorus, open to all with singing in their hearts and 1:00 TT open, prepared two Student Union concerts for October and December, and performed in the annual Christmas concert in the Fine Arts Auditorium. Enrollment jumped to 110 singers in the spring, when the activity included the highlight of the year, a performance of Handel's *Messiah* with the Natchitoches-Northwestern Symphony Orchestra directed by Dr. Joseph Carlucci.

In addition to the All-College Chorus, this year's choral activities also included two smaller groups. The NSC CHORALE, traditionally the group of choral spokesmen for NSC, consist of forty selected voices chosen by audition. The MADRIGAL SINGERS perform music of the 16th and 17th centuries, specializing in the English madrigal.

First Row: Patty George, Nettie Chenevert, Diane Gilbert, Georgia Fenn, Martha Wagley, Deborah McCuller, Karen Cuney, Lora Morgan, Judy Copp, Sharon Bethany; *Second Row:* Donna Mattox, Cynthia Kittler, Cathy Rose, Anita Landrum, Charlotte Jowers, Janice Shivers, Alan Roark, Bentley Rambin (president) Judy Duncan, Susan Michael, Aleta Lumpkin; *Third Row:* Debbie Shaffer, Paula Wright, Diane Ulicker, Judy Bruce, Sherry Barrett, Dianne Lawrence, Annette Baldwin, John Otwell, Lorrie Miller, Grace Lacefield; *Fourth Row:* Sharon Parker, Ronald Thiebaud, Shirley Weaver, Rhonda Lacour, Garland Green, Robert Davidson, Bill Conerly, Barry Barr, Jerry Bigham, Judy Harris; *Fifth Row:* Jean Marie George, Melinda Cotham, Mary Hutton, Ann Hopson, Susan Murrell, Lucy Alexander, Sarah Knox, Valerie Burnette, Robert Gardner, Ronald Bruce, Warren Lambard, Jacqueline Dykes; *Sixth Row:* Billie Adams, Linda Craft, Emily Whitehead, Kathleen Dunahoe, Ella Racine, Ann Myers, Margaret Prudhomme, Mary Stovall, Georgia Kinnison, Sandra Duett, Marilyn Moreau, Walda Valentine; *Seventh Row:* Leslie Steele, Wayne Lea, Chris Brand, Robert Bollar, Jerry Masters, Doug Sullivan, Mike Miller, Betty Morgan, Bill Shea, Ken Cochran, Ronnie Rhea, Robert Kerr.

Madrigals: *Seated:* Ann Myers, Rhonda Locour, Karen Cuny, Garland Greens, Gayle Holt, Lora Morgan, Deborah McCuller, Marilyn Moreau, Valerie Burnette; Standing: Alan Roark, Bill Conerly, Warren Lambard, Mike Miller, Chris Brand, John Otwell, Bentley Rambdin.

Director, J. Robert Smith

Graduate Assistant, John Raush

BAND ROSTER—*Director:* J. Robert Smith. *Concert Band Personnel*—*Flutes:* Barbara Willis, Brenda Hall, Pamela Dunn, Nettie Chenevert. *Oboe:* Virginia Nugier; *Bassoons:* Janet Moon; *E-Flat Soprano Clarinet:* Chris Herndon; *B-Flat Clarinet:* David Butler, Chris Herndon, Rick Lacy, Buddy Colvin, Elaine Kenny, Vicki Poole, Paul Weller, Lynn Nollkamper, Sharon Parker, Brenda Wilson, Lynn McMillan; *E-Flat Alto Clarinet:* Marica Hope, Cheri Hyde, Betty Guy, Margaret Jobe; *B-Flat Bass Clarinet:* Robert Worthington, Joyce Bricker, Sally Dorr, Charlotte Sullivan. *E-Flat Alto Saxophone:* James Lea, Jim O'Quinn, Ronald Bruce; *B-Flat Tenor Saxophone:* Danny Ryals, Harlan Smith; *E-Flat Baritone Saxophone:* James Cope; *Cornet:* Charles Horton, Mike Simmons, Leonard Casson, Eddie Farabrough, Johnny Hewitt, Lynn Mandina, Joe Haahn, Allen Willeuitt, Pat Tassin, Steve Bryan, Essie Scott, Man Williams, *French Horn:* Glen Welman, Charlotte Mills, Robert Lindsley, Linda Anderson; *Trombone:* Les Steele, Bill Conerly, Tom Tynes, Al Hobson, Clifton Gibson, Guy Zachry, Richard Shaw; *Baritone:* Doug Sullivan, Barry Barr, J. D. Harris, Jim Garlington. *Tuba:* Jimmy Green, Larry Powell, Ron Spiller, Tom Spence, Hans Rasmussen, Tony Adamo, Terry Carr; *Percussion:* Steve Hitt, James Seymore, Paul Peyton, Bruce Kalman; *Marimba, Chimes, Bells, Vibraharp:* Johnette Johnston, Moncia Kite, Cynthia McConathy; *String Bass:* John Kite.

THE NSC CONCERT BAND enjoyed a successful season in 1966-67, participating in such performances as the Natchitoches Christmas Concert. A series of Pops concerts at the new Student Union were included in Band activities. The Band's annual tour was planned in order to encourage high school students to attend Northwestern. Traditionally, the tour encompasses a different area of the state each year. In 1967, the Band performed at high schools in South Louisiana, presenting from 2 to 3 concerts a day. The 1966-67 NSC Concert Band closed its season with the Spring Concert and annual Band Awards Banquet.

John Koonce, *Pianist;* Mr. Robert Willis, *Director. First Row:* Paul Weller, David Butler, Chris Herndon, Doug Sullivan, Janet Moon. *Second Row:* Bill Conerly, Richard Shaw, Leslie Steele, Al Hobson. *Third Row:* James Green, Steve Hitt, Mike Simmons, Leonard Casson, Charles Horton, Ed Farabough.

THE NSC STAGE BAND provides students with an opportunity to perform, compose, and arrange jazz and popular music. It is an honor group with membership being determined by audition. Activities for the year included a concert in the Fine Arts Auditorium and a one-day tour of high schools in Minden, Homer, and Haynesville.

The Stage Band was a big hit at their Jazz Concert.

Scene from "Hedda Gabber."

DAVIS PLAYERS, the college dramatics club, dates back to 1923 and is the oldest student organization on campus. Its aims are to develop talent and to cultivate a taste for the best in drama. Membership is earned through the demonstration of a sustained interest in drama by participation in College Theatre productions. Because of such interest and the high standards of quality displayed, the club was instrumental in establishing at Northwestern the Delta Eta Cast of Alpha Psi Omega, National honorary fraternity for college dramatics.

At the annual Davis Players luncheon awards are presented for the best acting and the outstanding crew work of the season. These awards are called by the club "Ednas" in honor of the director, Dr. Edna West.

Seated: Buddy Durham, Betty Block, Harvey Wilson, Pam Clark, Pat Delano, Nick Pollacia. *Standing:* Betty Morgan, Leah Luckett, Hope Swafford, Mary Ellen Davis, Nancy Craft.

First Row: Effie Bellue, Shirley Rutledge, Dr. Colleen Nelken, Director; Carolyn Atkins, Brenda Jones. *Second Row:* Mrs. Jan Callender, Assistant Director; Cissie Smith, Betty Morgan, Bill Nolan, Carol Adkins, Janie Armstrong, Mrs. Joyce Towns, Accompanist.

The CONTEMPORARY DANCERS, now in their thirty-third year on campus as a dance group, have been governed by their present constitution for almost eleven years. The purpose of the Contemporary Dancers is to instill in women physical education majors an interest in modern dance and a desire to participate in it.

OFFICERS—*First Row:* Brenda Jones, Effie Bellue, Shirley Rutledge and Carolyn Atkins, Costume Coordinators. *Second Row:* Betty Morgan, President; Bill Nolan, Vice-President; Carol Adkins, Secretary-Reporter.

Carol Adkins, Cissie Smith, Janie Pat Armstrong.

April Stephens and Nino Temple thrilled Northwestern students.

Appearing with Johnny Mathis was a group known as the Young Generation.

Martin St. James amazed audiences with his hypnotic art.

Always a hit, Johnny Mathis gave an outstanding performance.

The Righteous Brothers brought their soul music to Northwestern audiences.

Johnny Mathis sings love songs as only he can.

April Stevens captivated listeners.

Volunteers are in a trance created by Martin St. James.

The Lettermen warmed a cold night with their soothing sound.

They've got rhythm—The Righteous Brothers.

Master of the keyboard, Peter Nero really knows the art.

PERSONALITIES '67

Miss Patti Castille . . .

Dreary day—cheery smile.

Pam Rushing

Miss NSC

Pam lets out a yell for the Demons at State Fair festivities.

Miss NSC is elected by the student body as representing the ideal co-ed based on the qualities of leadership, service, and character. Pam, a Senior majoring in math-education, is a native of Natchitoches, Louisiana, and a graduate of Natchitoches High School. A very talented performer, Pam is an accomplished musician in the field of vocal music and at the piano and organ. After graduation she plans to continue her study of math in graduate school and pursue a teaching career.

Al has collected quite a display of trophies and awards throughout his career.

Al Dodd

Mr. NSC

Al and Kathy enjoy listening to records and relaxing on Saturday afternoons before a game.

Mr. NSC is also elected by the student body as representative of the ideal male student based upon the same qualities of leadership, service, and character.

Al is a Senior majoring in business administration. He is a graduate of West Jefferson High School on New Orleans' West Bank but is currently making his home in Natchitoches with his lovely wife, Kathy. Al has made quite a name for himself in collegiate football and Northwestern fans are expecting to see a lot of action from him in the professional ranks in the future with the Chicago Bears.

Miss Pam Rushing

Lady of the Bracelet

Congratulations are certainly in store.

Lady of the Bracelet is *the* beauty pageant of Northwestern. Contestants are judged on the basis of poise, figure and facial beauty, and talent.

Pam Rushing was chosen Lady of the Bracelet for 1967 in the annual pageant held on campus. Pam is a senior math major and was chosen first runner-up in the 1966 pageant. She won first place in the talent division and placed highly in the swimsuit competition which helped her win the crown. Pam will represent Northwestern in the Holiday in Dixie Pageant and other such contests throughout the state and nation.

LADY OF THE BRACELET FINALIST

Elizabeth Chapman

LADY OF THE BRACELET FINALIST

Cecelia Shea

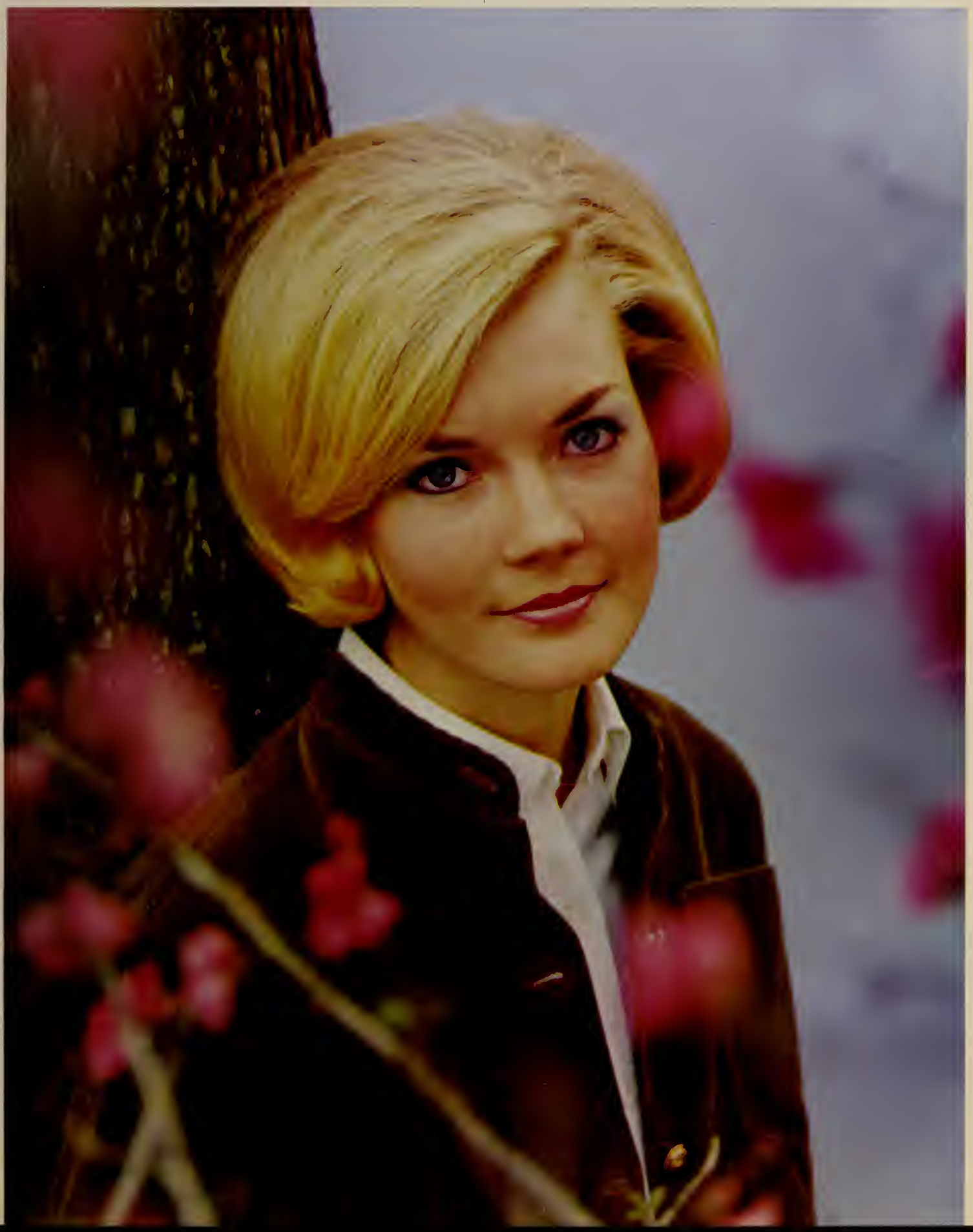

LADY OF THE BRACELET FINALIST

Sue Peterson

LADY OF THE BRACELET FINALIST

Connie Maddox

MISS POTPOURRI

Sandra Byrd

Miss Potpourri is chosen by the POTPOURRI staff as the co-ed who best characterizes the qualities of leadership, scholarship, and service. The members of the court are elected as representatives of their respective titles.

Miss Potpourri for 1967 is Miss Sandra Byrd. Sandra is a senior majoring in education. She has been active in Associated Women Students activities, student publications, and Purple Jackets. Sandra was chosen Blue Key Darling this year and was also selected for "Who's Who".

POTPOURRI COURT

Court: Linda Lawrence, Most Studious; Patti Castille, Most Ambitious; Sherry Shepherd, Most Congenial; Sandra Byrd, Miss Potpourri; Shirley Baglio, Best Personality; Sandra Quidry, Most Involved In Student Politics; Pam Rushing, Most Talented; Ann Kovar, Most Appropriately Dressed (not pictured). Escorts: Chuck Thomas, Bob Janzen, Kenny Baker, Milton Rhea, David Butler, Dennis Ackerman, and Robert Cyphert.

Left to Right: Barbara Hendricks, Mary Hand, Brenda Malone, Queen Toni Walker, Paula Wright, Jennie Nichols, Sandra Despit, Ann Kovar.

HOMECOMING QUEEN

Toni Walker

STATE FAIR QUEEN

Pam Rushing

STATE FAIR COURT

Left to Right: Elizabeth Chapman, Toni Walker, Sue Peterson, Donna Watts, Queen Pam Rushing, Cheryl Terry, Sarah Grunwald, Shirley Kay Dalme, Martha Palmer.

Left to Right: Larry Rivers, Rusty Bevil, Lydia Heard, Judy Cole, Bill Nolan, Patti Doucet, Vicki Todd, Dale McGee, Stan Parham.

CHEERLEADERS

Thirty-six nominations of Northwestern seniors were accepted by the national committee in the "Who's Who Among Students in American Universities and Colleges." The names of these students will be published in the national directory. This is one of the highest honors accorded to American college students. The students nominated were chosen by the junior members of the Student Government Association and a faculty group from the Mr. and Miss Northwestern dormitory nominations. Selection is based on scholarship, participation in extracurricular activities, citizenship and service to the school, and promise of future usefulness.

Ginger Alessi

Kenny Baker

Karen Bennett

Edd Bomar

Mary Ruth Bradley

Vida Broussard

Sandra Byrd

Polly Carpenter

Elizabeth Chapmar

David Clark

James David

Alvin Dodd

Dana Faraldo

Kathy Gaddis

Sandra Guidry

Sarah Grunwald

Mary Pat Hayden

Donald Horton

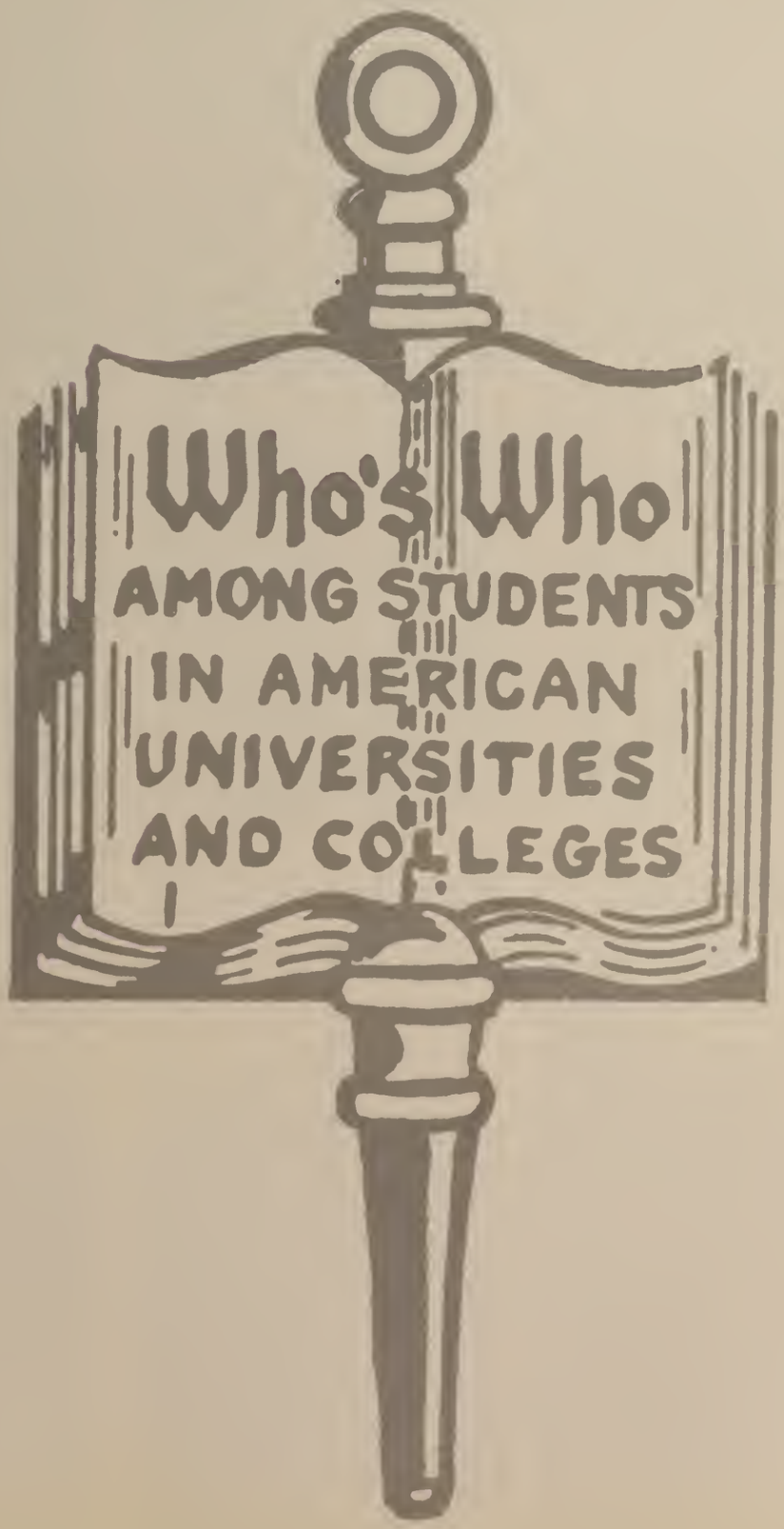

Jerry Kemp

Sharon Lewis

Carroll Long

Wayne Meachum

Jon Michael Miller

Pamela Pepperman

Meade Phelphs

Gary Pittman

Dick Reding

Milton Rhea

Edwina Roach

Pamela Rushing

Heinrich Schettler

Elizabeth Stinson

Christine Strother

Elizabeth B. Thomas

Charles W. Thomas

Barbara Wallace

WHO'S WHO

ELIZABETH THOMAS
Primary Education; SLTA; Sigma Sigma Sigma, Best Pledge 1966-67.

MILTON RHEA
English; SGA Student Body President; Blue Key; Wesley Foundation; Kappa Sigma.

SHARON LEWIS
Business Education; Purple Jackets; Kappa Delta Pi; Pi Omega Pi; SLTA; Phi Kappa Phi.

GINGER ALESSI
Nursing; President, Baton Rouge Student Body; Purple Jackets; NSC Representative in Student Nurse of the State Contest; Phi Kappa Phi.

KENNY BAKER
Journalism; Circle K, Board of Directors; Staff Assistant; Monitor; Current Sauce Sports and News Editor; SGA, Public Relations Director; Journalists of Tomorrow, Vice-President.

PAM RUSHING
Mathematics; ROTC Sponsor; Kappa Sigma Dream Girl; First Runner-Up Lady of the Bracelet (2 years); Second Runner-Up Holiday in Dixie; Alpha Lambda Delta; Sigma Tau Delta; Kappa Delta Pi; Sigma Sigma Sigma, Keeper of the Grades and Vice-President; Head Cheerleader; AWS, Social Chairman; State Fair Court; Purple Jackets; Lady of the Bracelet, 1966.

KAREN BENNETT
English-Mathematics; Sigma Kappa, Rush Chairman 1966; Alpha Lambda Delta, Social Chairman, 1964, Advisor 1965; Kappa Delta Pi, Vice-President 1966-67; Sigma Tau Delta, Vice-President 1966-67; Phi Kappa Phi; Purple Jackets.

PAM PEPPERMAN
English and Math; Freshman Associate, SGA; International Students Club; Alpha Lambda Delta, President 1964-65; Junior Advisor 1965-66; Recipient of Alpha Lambda Delta Freshman Award, 1964; Sigma Tau Delta, President 1966-67; Kappa Delta Pi; Phi Kappa Phi; Recipient, Panhellenic Award 1965; Newman Apostolate Member; Purple Jackets.

MARY RUTH BRADLEY
Primary Education; Purple Jackets, Secretary; SLTA; BSU, Freshman, Sophomore, and Executive Council, BSU State Council.

VIDA BROUSSARD
Primary Education; SLTA; Senior Counselor; Sophomore Counselor.

KATHY GADDIS
Nursing; Alpha Sigma Alpha; Purple Jackets.

POLLY CARPENTER
English; Alpha Beta Alpha, President; Sigma Tau Delta, Treasurer; Kappa Delta Pi; BSU Executive Council; SLTA; Purple Jackets.

ELIZABETH CHAPMAN
Nursing; LASN; NSNA; First Runner-Up Lady of the Bracelet, 1966-67.

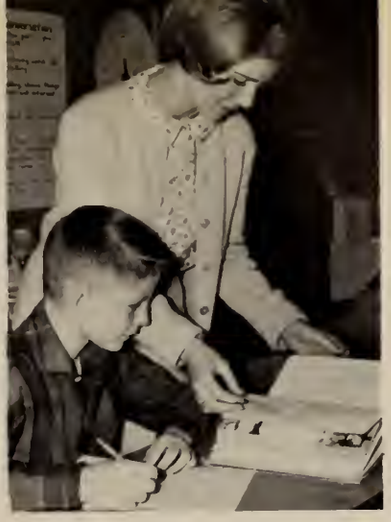

SARAH GRUNWALD
Upper Elementary; Vice-President, Freshman Class; SGA; AWS President; Panhellenic Vice-President; Sigma Sigma Sigma; Purple Jackets; Alpha Lambda Delta; Kappa Delta Pi; Phi Kappa Phi.

SANDRA BYRD
Business Education; BSU Executive, Sophomore Council; AWS Recording Secretary, and Vice-President; J. D. Board; Potpourri Court, "Most Congenial"; POTPOURRI Staff; Blue Key Darling; Pi Omega Pi; Purple Jackets, Treasurer; Miss Potpourri, 1966-67.

SANDRA GUIDRY
Primary Education; SLTA, Social Chairman; BSU, Freshman, Sophomore, and Executive Council; SGA, Junior Women's Representative; AWS, Vice-President; Senior Counselor; POTPOURRI Co-Editor; Potpourri Court 1965-66, "Most Ambitious"; AWS Greater Council; BSU Summer Missionary to Africa.

MARY PATRICIA HAYDEN
Upper Elementary Education; Purple Jackets, President; Kappa Delta Pi; Sigma Tau Delta; AWS Corresponding Secretary; SLTA.

ELIZABETH STINSON
Social Science; Purple Jackets; Delta Zeta Treasurer, Social Chairman; Sophomore Counselor; Staff Assistant.

CHRISTINE STROTHER
Business Education; Kappa Delta Pi; Pi Omega Pi President, 1966-67; President Freshman Dorm; AWS Council; SLTA, Treasurer, President, State Treasurer; Louisiana Delegate to National SNEA Convention.

MEADE PHELPS
Microbiology; Blue Key; Phi Eta Sigma, Secretary; Phi Kappa Phi; Beta Beta Beta, Treasurer; Tennis Team.

DANA FARALDO
Sophomore Counselor; Dorm Officer; Staff Assistant; Home Economics; Purple Jackets; Phi Kappa Phi; Kappa Delta Pi; Euthenics Club, Song Leader, 1964-65, First Vice-President, 1965-66, President, 1966-67.

DONALD HORTON
Government; Football; Blue Key.

JERRY KEMP
Agriculture Business; Demeter; AMS; Junior Class Vice-President; Senior Class President.

CARROLL LONG
Social Science and Physical Education; Varsity Football (4 years); Captain Varsity Team 1966-67; President Freshman Class; SGA; President Young Democrats.

HEINRICH SCHETTLER
Physics, Blue Key; Phi Kappa Phi; Phi Eta Sigma, Recipient of Phi Kappa Phi Graduate Fellowship; American Association of Physics Teachers; Vice-President Christ The King Lutheran Church.

BARBARA WALLACE
Primary Education; Wesley Foundation, Publicity Chairman, Hostess, Secretary; MSM Representative; AWS Recording Secretary, President; Dorm Secretary-Treasurer; Sophomore Counselor; Dean's Award for Freshman, Upperclassman; Potpourri Court, "Most Involved in Student Politics"; Student Government, Freshman Women's Representative, Sophomore Women's Representative; Alpha Beta Alpha Secretary; Sigma Kappa Sorority, Gerontology Chairman, First Vice-President; Purple Jacket Award, Vice-President.

EDD BOMAR
Business; Secretary-Treasurer Junior Class; Vice-President Senior Class. Circle K; Kappa Alpha; Second Vice-President Interfraternity Council, Head Monitor.

DICK REDING
Physical Education; President "N" Club (2 years); PEK; All GSC, First Team (2 years); Most Valuable Player and Most Valuable Lineman (2 years); Honorable Mention—NAIA All-American (2 years); GSC Coaches' Most Valuable Lineman: Permanent Team Captain; Jordan - Booth Award for Most Valuable Lineman in State Fair game.

WAYNE MEACHUM
Music & History; POTPOURRI Classes Editor, Assistant Editor, Editor; Student Government Association, Freshman Class President, Junior Class President; BSU—Freshman Council Vice-President, Executive Council Vice-President; Phi Mu Alpha, Historian; Blue Key; NSC Chorale; Stage Band Vocalist; AMS.

CHARLES THOMAS
Zoology; Varsity Baseball (2 years); "N" Club; Tri Beta Treasurer; Kappa Sigma.

JON MICHAEL MILLER
Microbiology; Bacteriology Club, President; Blue Key President; Freshman Representative, SGA; Sophomore Class President; Parliamentarian, SGA; Tri Beta; BSU—Executive Council; Chorus; BSU President; Monitor (3 years); AMS.

GARY PITTMAN
Business; Football; Track; Kappa Alpha Fraternity; AMS; "N" Club.

AL DODD
Business; Football (4 years); Track (3 years); "N" Club; Mr. NSC.

JAMES DAVID
Pre-Med; Beta Beta Beta, President; Phi Eta Sigma, President and Senior Advisor; Alumni Secretary-Blue Key; Phi Eta Sigma Freshman Academic Award; Newman Club.

DAVID CLARK
Physical Education; Phi Epsilon Kappa; Basketball, All GSC (1965-66).

ATHLETICS '67

Miss Ginger Foshee . . .

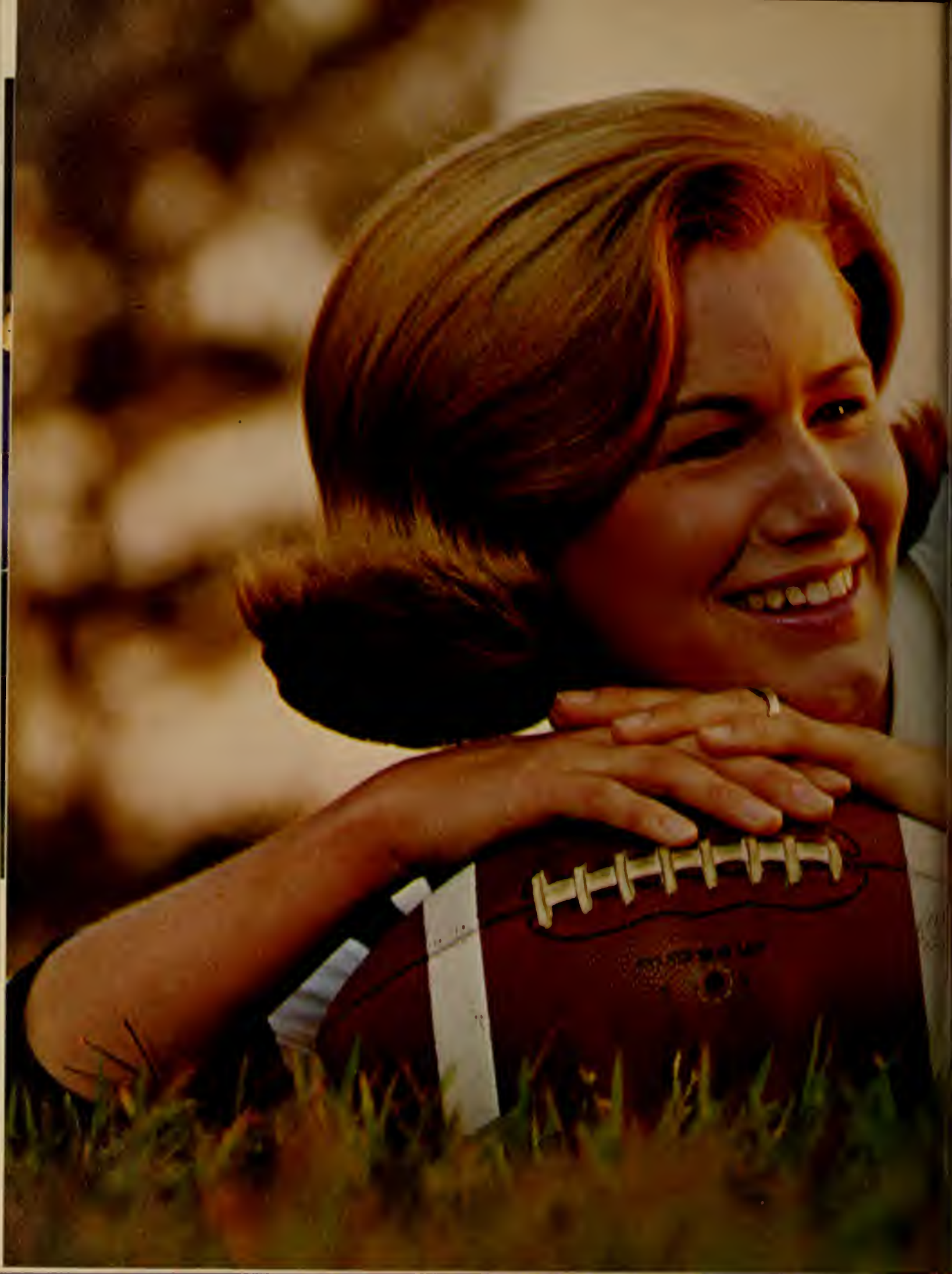

The DEPARTMENT OF INTERCOLLEGIATE ENTERPRISES is composed of all the coaches who instruct under the seven major sports at Northwestern. These sports include, football, basketball, baseball, tennis, golf, cross-country and track. The department belongs to the Gulf States Conference, the National Association of Intercollegiate Athletics and the National Collegiate Athletic Association.

COACH JACK CLAYTON
Head, Department of Intercollegiate Enterprises

Department of Intercollegiate Enterprises
From left to right, Mr. Billy Christmas, Coach Gene Knecht, Coach Aubrey Phillips, Coach Jack Clayton, Coach Tynes Hildebrand, Coach Donald Beasley, Coach Alvin Brown, and Coach John Ropp.

Effective January 1, 1967, Coach Glenn Gossett became Head Football Coach at Northwestern. He received his BS Degree from Northeast Louisiana State and a Master's Degree from Northwestern State. Coach Gossett came to NSC from Southern Methodist University where he served as Head Defensive Coach.

COACH GLENN GOSSETT

The Demons

FOOTBALL 1966 RESUME

Northwestern State College's football team stunned the state's gridiron experts this season by ignoring pre-season predictions and rolling to a perfect 9-0 record.

Assigned by pollsters to a fifth-place finish in the tough Gulf States Conference, the Demons of Coach Jack Clayton walked over five of their conference foes and took undisputed possession of the conference crown.

This was the first Northwestern squad to finish undefeated in a season since 1939 and only the third team in the history of the conference to go through the schedule unbeaten.

Northwestern became the only Gulf States Conference team in history to finish first in the NAIA small college poll. The Demons were also fourth in the Associated Press and fourth in the United Press International football rankings.

Invitations were issued from the NCAA and the NAIA for playoff and bowl berths, but the Demons voted after the final game of the season to decline the offers.

Stars were numerous at Northwestern this year. The Demon offensive attack was led by Deacon Lewis and Donald Guidry, both outstanding quarterbacks. All American Al Dodd lead the defensive team to conference records. Dick Reding, a great pro football prospect, contributed greatly to the Demon's success.

Running backs like Neal Prather, Russ Gielow, and Gary Pittman kept the team's passing game from becoming over-defensed. Freshmen like Kenny Callens and Steve Gaspard were brilliant and should enjoy fine careers at Demonland.

Offensive lineman Eddie Mittelbronn, Ross Gwinn, Randy Brodnax, David Dawson, and Philip Creel did an outstanding job as did defensive linemen Paul Alonzo, David Lovich, Mace Morris, Gerald Malley, Carroll Long and Dick Concilio. Standouts in the defensive backfield were David Smith, Sammy Clifton and Dodd.

Northwestern led the league in five of six team categories—total offense, total defense, rushing defense, passing defense and passing offense. The Demons made life miserable for their opponents, scoring 236 points while holding foes to 79.

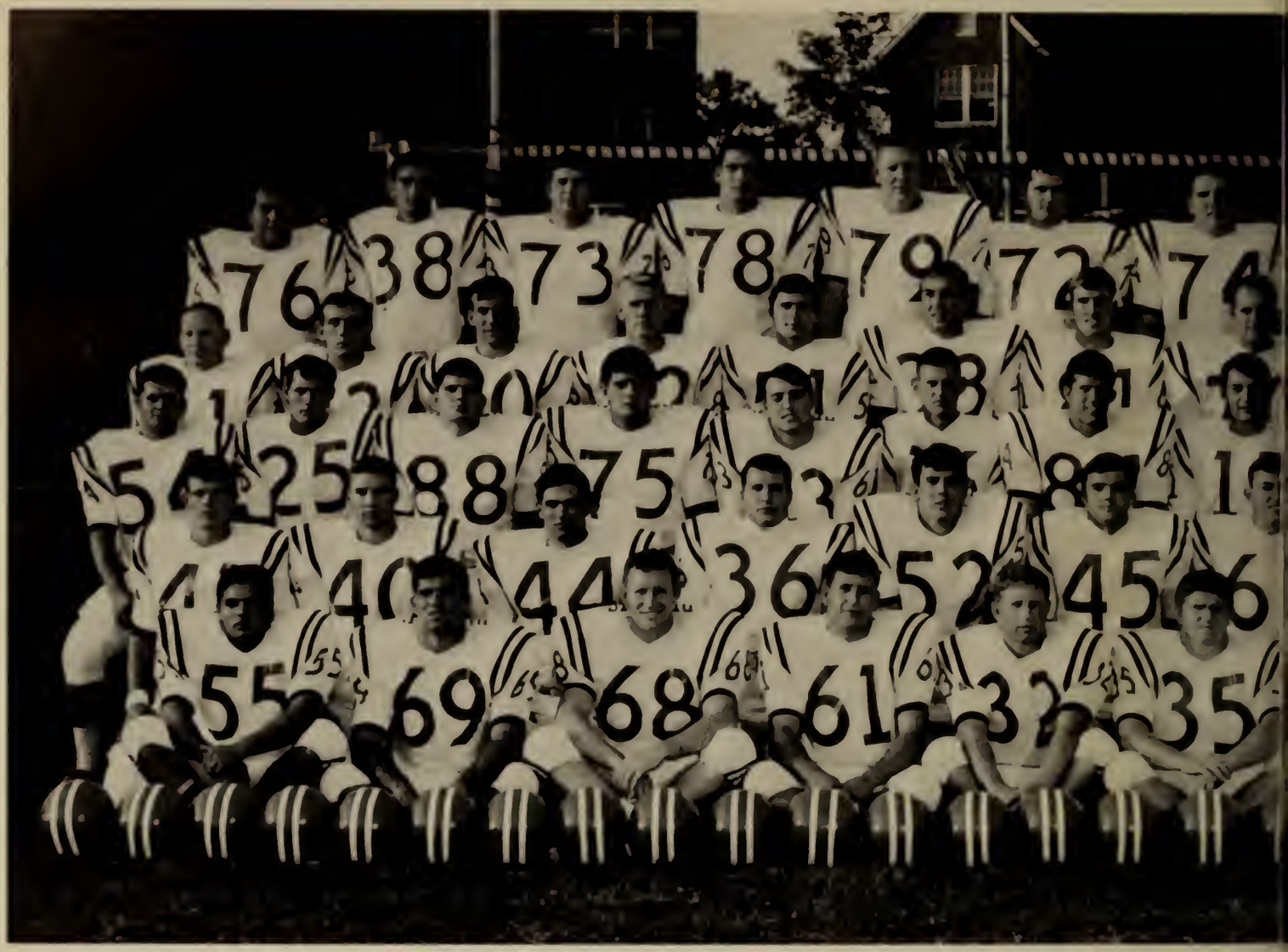

No.	Name	Position	Wt.	Class
FIRST ROW				
55	Lester Latino	Center	190	Freshman
69	David Centanni	Guard	205	Sophomore
68	Gerald Malley	Guard	195	Junior
61	Ronnie Whatley	Guard	190	Sophomore
32	Myer Irby	Fullback	185	Sophomore
35	Randy Tate	Fullback	190	Freshman
67	Melvin Johnston	Guard	195	Junior
64	Kenny Guillot	Guard	210	Senior
65	Eddie Mittelbronn	Guard	195	Senior
SECOND ROW				
41	Alvin Dodd	Halfback	175	Senior
40	David Smith	Halfback	170	Sophomore
44	Neal Prather	Halfback	190	Sophomore
36	Richard Concilio	Fullback	195	Sophomore
52	Randy Brodnax	Center	205	Sophomore
45	Gary Pittman	Halfback	180	Senior
60	William Rowe	Guard	200	Freshman
77	Neal Simmons	Tackle	235	Sophomore
53	Steve Farrar	Center	185	Freshman
20	Sammy Clifton	Halfback	175	Junior
THIRD ROW				
54	Danny Bob Turner	Center	205	Junior
25	John Boogaerts	Halfback	170	Freshman
88	Hubert Adams	Tackle	208	Senior
75	Bob Foster	Tackle	235	Junior
63	Kenny Ferro	Guard	210	Sophomore
16	Donald Guidry	Quarterback	169	Sophomore
84	Dick Reding	End	210	Senior
11	Malcolm Lewis	Quarterback	195	Junior
10	John McClendon	Quarterback	175	Freshman
42	John Hall	Halfback	180	Freshman
37	Barry Fresh	Fullback	190	Freshman
FOURTH ROW				
31	Donnie Durham	Fullback	190	Freshman
23	Kenny Callens	Halfback	180	Freshman
80	Steve Gaspard	End	185	Freshman
82	Louis Richard	End	190	Junior
51	Carroll Long	Center	185	Senior
33	Russ Gielow	Fullback	220	Sophomore
81	Mace Morris	End	190	Freshman
70	David Dawson	Tackle	230	Junior
83	David Lovich	End	230	Junior
88	Mike Creel	End	210	Junior
FIFTH ROW				
76	Lynn Foret	Tackle	245	Sophomore
38	Harold St. Pierre	Fullback	190	Freshman
73	Ross Gwinn	Tackle	265	Senior
78	Paul Alonzo	Tackle	253	Sophomore
79	Phillip Creel	Tackle	275	Junior
72	David Arnold	Tackle	240	Freshman
74	Jimmy Woods	Tackle	235	Junior
50	Gary Silvey	Tackle	205	Freshman
89	Shelly Dickie	End	220	Sophomore

THE 1966 DEMONS
NO. 1 IN NATION—NAIA
GSC CHAMPIONS

SCHEDULE

NSC	49;	La. College	0
NSC	23;	Northeast St.	14
NSC	34;	Pensacola Navy	6
NSC	26;	Martin, Tenn.	7
NSC	28;	Louisiana Tech	7
NSC	14;	Troy State	7
NSC	14;	McNeese State	6
NSC	21;	Southwestern	8
NSC	27;	Southeastern	24

COACHING STAFF, Coach Red Phillips, Coach Gene Knecht, Head Coach Jack Clayton, Coach Alvin Brown, Coach John Ropp.

TRAINING STAFF: John Porche, Eugene Christmas, Clay Harper, and Jack Milligan.

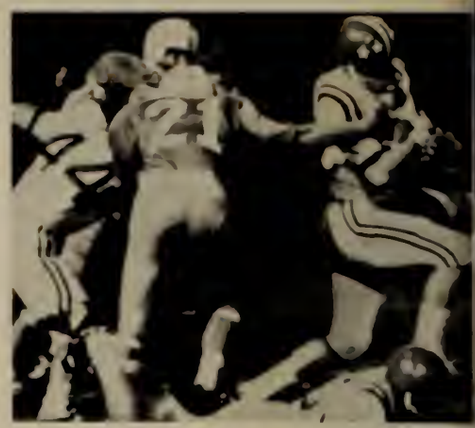

ALVIN DODD

ALL-AMERICAN

CAREER AWARDS

AP All-American	1966
NAIA All-American	1965, 1966
GSC Athlete of the Year	1966
GSC Back of the Year	1966
All GSC	1964, 1965, 1966
NSC Most Valuable Player	1965, 1966
NSC Best Defensive Back	1964, 1965, 1966
Senior Bowl	1966

CAREER STATISTICS

	No.	Yds.	Avg.	TD	Longest Gain
Rushing	14	77	5.5	0	22
Pass Receiving	14	216	15.4	4	16
*PASS INTERCEPTION	31	494	15.9	2	58
Punt Return	62	845	13.6	2	95
Kick-off Return	42	844	21.0	0	64
Scoring				8	

*National Record

REDING

LEWIS

MITTELBRONN

LOVICH

MALLEY

DEMON AWARDS

DICK REDING—END
- Honorable Mention All-American
- Senior Bowl Invitation
- All-Gulf States Conference
- Leading Pass Receiver, GSC
- Co-Most Valuable Player
- Permanent Team Tri-Captain
- Most Valuable Lineman

MALCOLM LEWIS—QUARTERBACK
- All-Gulf States Conference
- Offensive Back Of The Year, GSC
- Most Valuable Offensive Back, NSC
- Most Points Scored In GSC

EDDIE MITTELBRONN—GUARD
- Most Valuable Lineman

DAVID LOVICH—END
- All-Gulf States Conference

GERALD MALLEY—GUARD
- Most Valuable Defensive Lineman
- All-Gulf States Conference

CARROLL LONG—LINEBACKER
- Permanent Team Tri-Captain

MEYER IRBY—LINEBACKER
- Coaches' Award

KENNY GUILLOTT—GUARD
- Coaches' Award

SHELLEY DICKIE—PUNTER
- All-Gulf States Conference

NEAL PRATHER—HALFBACK
- Scholastic Award

LONG

IRBY

GUILLOT

DICKIE

PRATHER

Dick Reding (84) catches one of six passes for a TD.

STATISTICS

	NSC	La. College
First Downs	22	12
Yards Rushing	218	120
Yards Passing	256	49
Total Yards	474	169
Passes	16/22	6/22
Punts	3/42.3	3/40.8
Passes Intercepted By	5	1
Fumbles/Lost	4/2	4/2
Yards Penalized	120	42

SCORING

NSC—Pittman, 14 Run (Lewis Kick)
NSC—Reding, 29 Pass from Guidry (Lewis Kick)
NSC—Lewis, 1 Run (Lewis Kick)
NSC—Prather, 6 Run (Lewis Kick)
NSC—Callens, 45 Pass from Lewis (Lewis Kick)
NSC—Dodd, 27 Intercepted Pass (Lewis Kick)
NSC—Hall, 8 Run (Lewis Kick)
Place: Demon Stadium—Time: Saturday, September 4, 1966—Attendance: 7,500—Weather: Good.

NSC 49—LA. COLLEGE 0

. . . Demons initiate campaign with stunning victory. . . . Balanced attack just too much for outmanned Wildcats. . . . Seven TD's for NSC. . . . L C managed to cross 50 yard line only twice. . . . Cat's packed silent "Cannons" back to Pineville. . . . Demons celebrated. . . .

Kenny Callens (23) gallops through Cat defense for big yardage

Dick Reding fights for a Demon pass.

NSC 23—NORTHEAST 14

. . . What Indians! . . . Demons battle first conference foe. . . . They had on war paint and used Ole Injun tricks. . . . But, Demons cast some spells. . . . Came from behind to leave them in a terrible fix. . . . All played well. . . . Whose to say. . . . With a team like this. . . . You could go all the way. . . .

SCORING

NLSC—Giblin, 4 Pass from Mansur (Blake Kick)
NSC—Fresh, 2 Run (Lewis Kick)
NSC—Lewis, 27 FG
NLSC—Giblin, 21 Pass from Mansur (Blake)
NSC—Prather, 14 Run (Lewis Kick)
NSC—Gaspard, 14 Pass from Guidry

Place: Ouchita Parish High School Stadium—Time: Saturday, October 1, 1966—Attendance: 6,500—Weather: Good.

STATISTICS

	NSC	North-east
First Downs	16	8
Yards Rushing	127	114
Yards Passing	216	24
Total Yards	343	138
Passes	16/27	4/10
Punts	5/43.0	7/43.0
Passes Intercepted By	1	1
Fumbles/Lost	4/2	0
Yards Penalized	65	55

Steve Gaspard (80) breaks his back to catch this one.

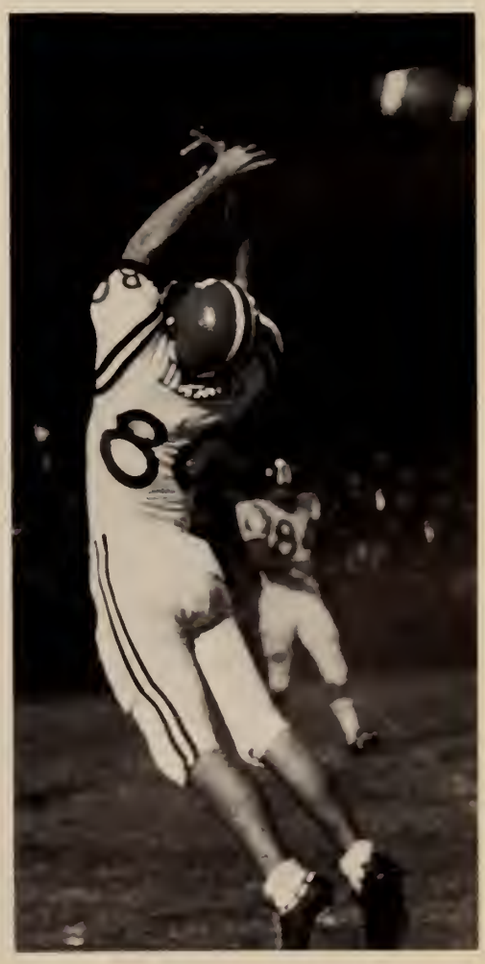

Coach Ropp plans second-half strategy with Melin Johnston (67), Phillip Creel (79), and Randy Brodnax (52).

Gary Pittman (45) finds a hole up the middle behind the blocking of David Dawson (70) and Russ Gielow (33)

STATISTICS

	NSC	Pensacola Navy
First Downs	17	9
Yards Rushing	249	64
Yards Passing	98	77
Total Yards	347	144
Passes	7/18	9/21
Punts	4/45.8	10/29.4
Passes Intercepted By	1	0
Fumbles/Lost	1/1	2/0
Yards Penalized	55	45

SCORING

NSC—Lewis, 1 Run
Pensacola—Wilson, 2 Run
NSC—Gaspard, 22 Pass from Guidry (Lewis Kick)
NSC—Gaspard, 7 Pass from Lewis (Lewis Kick)
NSC—Prather, 3 Run (Lewis Kick)
NSC—Gielow, 5 Run (Lewis Kick)
Place: Pensacola, Florida—Time: Saturday, October 8, 1966—Attendance: 2,000—Weather: Rain.

NSC 34—PENSACOLA NAVY 6

. . . Demons travel to Gulf Coast. . . . Play in the Navy's favorite weather—rain. . . . NSC unleashes a tremendous ground attack while the defense gets awful stingy. . . . Visitors pile up impressive statistics in scoring 28 points in the second half. . . . The Navy is left in dry dock. . . . Look out GSC!

Offensive line battles Pensacola's defensive on an extra point try

STATISTICS

	NSC	Martin
First Downs	14	13
Yards Rushing	90	150
Yards Passing	62	50
Total Yards	152	200
Passes	7/20	7/19
Punts	7/41.4	11/38.8
Passes Intercepted By	2	1
Fumbles/Lost	4/2	1/1
Yards Penalized	99	106

SCORING

NSC—Pittman, 6 Run
Martin—Shanks, 37 Run (Mayo Kick)
NSC—Tate, 2 Run
NSC—Morris, 76 Lateral Interception (Lewis Kick)
NSC—Dodd, 95 Punt Return (Lewis Kick)
Place: Demon Stadium—Time: Saturday, October 15, 1966—Attendance: 7500—Weather: Good.

Al Dodd (41) begins a 95-yard touchdown return as Mace Morris (81), and Paul Alonzo (78) and Richard Concilio lead the way.

NSC 26—MARTIN 7

. . . Hard fighting Vols bid for an upset. . . . Lasted for two quarters. Demons come from behind again. . . . Makings of a team with lots of pride. . . . Morris's 76 yard touchdown lateral interception does the job. . . . Demons score another for good measure. . . . Head for State Fair with perfect record. . . .

Randy Tate drives for a touchdown as Neal Prather (44) and Dick Reding (84) help block.

NSC 28—LA. TECH. 7

State Fair Game. . . NSC rated No. 7 in nation by NAIA. . . Tech gets wrecked! . . . Humble Dogs. . . . Demons score six touchdowns (two others called back). . . . That's eight more points than Alabama scored on them. . . . Rock defense. . . . Good pass protection. . . . Great signal calling. . . . It all spells victory. . . . Two down and three to go! . . .

Phillip Creel (79), Randy Brodnax (52), and Ross Guinn (76) protect hidden passer Don Guidry as he throws to a downfield target

Coach Brown confers on the sidelines with Steve Gaspard (80) and David Arnold (72).

STATISTICS

	NSC	Tech
First Downs	23	10
Yards Rushing	150	93
Yards Passing	130	56
Total Yards	281	103
Passes	17/27	11/20
Punts	2/34.0	6/39.3
Passes Intercepted By	2	2
Fumbles/Lost	3/1	3/2
Yards Penalized	58	44

SCORING

NSC—Richard, 7 Pass from Guidry (Lewis Kick)
NSC—Gielow, 2 Run (Lewis Kick)
NSC—Fresh, 4 Run (Lewis Kick)
NSC—Gaspard, 34 Pass from Lewis (Lewis Kick)
Tech—Taylor, 7 Run (Campbell Kick)
Place: State Fair Stadium, Shreveport, Louisiana—Time: Saturday, October 22, 1966—Attendance: 25,000—Weather: Good.

Malcolm Lewis (11) hands off to Barry Fresh (37) as the hard-charging Demon line clears a path.

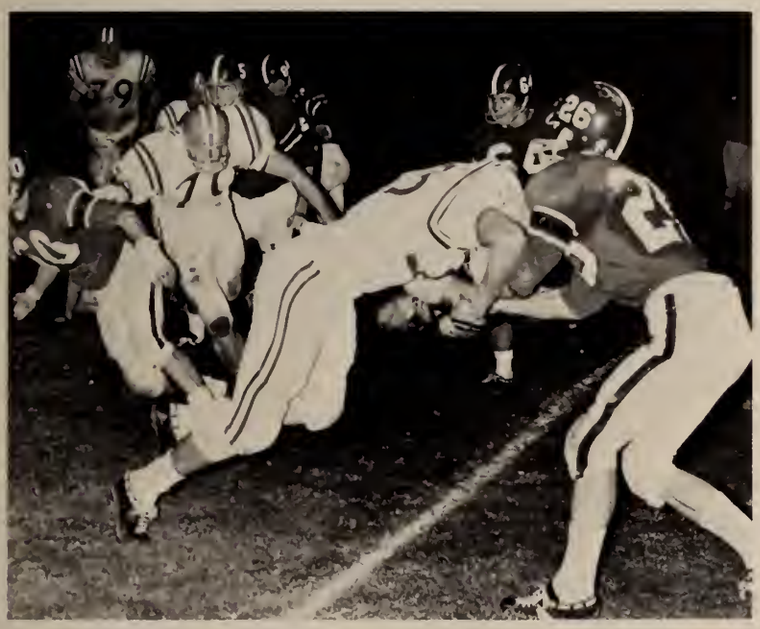

Russ Gielow (33) and David Dawson (70) block for an unseen Demon ball carrier.

STATISTICS

	NSC	Troy St.
First Downs	15	13
Yards Rushing	170	149
Yards Passing	119	97
Total Yards	289	246
Passes	10/18	8/15
Punts	5/35.8	5/28.0
Passes Intercepted By	3	2
Fumbles/Lost	2/0	2/0
Yards Penalized	40	41

SCORING

NSC—Fresh, 1 Run (Lewis Kick)
NSC—Gielow, 1 Run (Lewis Kick)
Troy St.—Cotton, 1 Run (Moore Kick)
Place: Troy, Alabama—Time: October 29, 1966—Attendance: 8,500—Weather: Good.

NSC 14—TROY STATE 7

. . . Demons travel many miles. . . . Meet inspired Red Wave in the Heart of Dixie—Alabama. . . . A struggle to the bitter end. . . . Al Dodd intercepts a Troy pass in the Demon end zone at close of game. . . . Victory protects No. 3 in the nation rating and perfect record. . . . Happy Demons head for "Rodeo de McNeese" in Lake Charles. . . .

"Honey, you were great tonight!"

Sammy Clifton (20) tries to lasso a Cowboy ball carrier despite pressure from an offensive blocker

STATISTICS

	NSC	McNeese
First Downs	15	10
Yards Rushing	206	123
Yards Passing	193	96
Total Yards	398	177
Passes	11/18	9/19
Punts	6/34.6	5/41.2
Passes Intercepted By	3	2
Fumbles/Lost	1/0	0
Yards Penalized	85	35

SCORING

McNeese—Slocum, 13 Pass from Bourgeois
NSC—Pittman, 10 Run (Lewis Kick)
NSC—Richard, 6 Pass from Guidry (Lewis Kick)
Place: Cowboy Stadium, Lake Charles, Louisiana—Time: November 5, 1966—Attendance: 11,500—Weather: Good.

NSC 14—McNEESE 6

. . . No. One in Nation goes to annual Rodeo. . . . Something unusual this time though. . . . Play against eleven cowboys and four convicts. . . . Bad Cowboy snap from center started everything. . . . Two Demons escape corral and score touchdowns. . . . NSC shows too much muscle. . . . Win first game in Lake Charles since 1959. . . . Three down and two to go. . . .

The Demon's workshop in conference

NSC 21—USL 8

. . . Overflow Homecoming crowd. . . . Watch Demons rip GSC title away from USL. . . . Guidry and Lewis combine to complete 20 of 22 passes for 2 TD's. . . . Great team effort. . . . NSC still No. One. . . . Regional television view the Demon's methodical devil machine defeat another foe. . . . Could Northwestern go undefeated? . . .

The sweet taste of victory.

High-stepping Gary Pittman (45) dances through the Bulldog secondary for tough yardage.

Gielow makes shreads of USL tacklers as he plows toward the goal line.

STATISTICS

	NSC	USL
First Downs	23	9
Yards Rushing	213	37
Yards Passing	180	120
Total Yards	393	157
Passes	20/22	8/20
Punts	3/34.3	8/36.1
Passes Intercepted By	1	0
Fumbles/Lost	4/3	2/0
Yards Penalized	38	37

SCORING

NSC—Pittman, 2 Pass from Guidry (Lewis Kick)
NSC—Lewis, 1 Run (Lewis Kick)
NSC—Gaspard, 6 Pass from Lewis (Lewis Kick)
USL—Mart, 2 Run (Pass from Bergeron to Klienpeter)
Place: Demon Stadium—Time: November 12, 1966—Attendance: 12,000—Weather: Sunny.

NSC 27—Southeastern 24

. . . They did it! . . . Perfect season . . . Unbeaten and untied . . . No. One Team in the Nation . . . Gulf States Conference Champions . . . Not since 1939 has there been such a team . . . Lions from Hammond fought hard in first quarter . . . But, the Demons dug deep inside and pulled out a lot of pride . . . An amazing finish in an amazing year of football . . . Will Northwestern have to wait twenty-seven years for another perfect season? . . .

Statistics

First Downs	17	17
Yards Rushing	125	173
Yards Passing	310	100
Total Yards	420	273
Passes	13/25	8/19
Punts	6/41.7	7/36.0
Passes Intercepted By	1	0
Fumbles Lost	4/4	2/1
Yards Penalized	73	45
NSC	7— 7— 0—13—27	
SLC	21— 3— 0— 0—24	

SCORING

SLC—Floyd, 15 Pass from Cotton (Short Kick)
NSC—Reding, 62 Pass from Lewis (Lewis Kick)
SLC—Cotton, 1 Run (Short Kick)
SLC—Floyd, 12 Pass from Cotton
NSC—Gielow, 1 Run (Lewis Kick)
SLC—Short, 38 FG
NSC—Reding, 12 Pass from Guidry (Lewis Kick)
NSC—Lewis, 27 FG
NSC—Lewis, 18 FG
Place: Deamon Stadium
Time: Saturday, November 19, 1966
Attendance: 7,500
Weather: Good

Mace Morris (81), Richard Concilio (36), Gerald Malley (61) put the stopper on a sandwiched Lion.

A Lion ball carrier is stopped by Deamon's Carroll Long (51), David Lovich (83) and David Smith (40).

Basketball

Northwestern's cage court has been rolled away into the Prather Coliseum storage bins for awhile to ponder it's losing season. The Demons finished with an 8-17 record. After beginning the season with four straight victories, the Demons began to lose games by small margins with regularity. Midway through a six-game losing streak, the Demons seemed to be getting back on their feet, but once again, two straight heartbreaking losses took the starch out of the Northwestern troops.

Among the bright spots of the long season were performances by James Wyatt and David Clark. Clark joined the elite when he scored his 1,500 point in his fourth year at Northwestern. Sophomore Wyatt shattered two school rebounding records during the year, grabbing 25 against McNeese for a single game mark and reaching for a total of 316, breaking the old record that had stood for 14 years.

As a team, the Demons shattered another rebounding record by grabbing a total of 1089 during the year, breaking the old record of 1033.

Returning members like Jim Peffer, Bill Ragland, Delbert Thompson, Wayne Lee and Wyatt should add to the record breaking Demons the needed experience to make a winning season next year.

COACHING STAFF
Tynes Hildebrand, Malcolm Gomez, Don Beasley

DEMON BASKETBALL

NAME	POS.	HT.	WT.	CLASS
Doug Watts	G	5-10	160	Fr.
Skeeter Henry	G	6-0	165	Soph.
James Peffer	G	6-2	180	Fr.
Bobby Birdwell	G	6-1	170	Fr.
Odis Faust	F	6-4	185	Soph.
Delbert Thompson	F	6-4	210	Soph.
Ronnie Norris	F	6-6	185	Fr.
James Wyatt	C	6-6	190	Soph.
Robert Willett	C	6-5	185	Soph.
David Clark	F	6-4	175	Sr.
Bill Ragland	G	6-3	180	Soph.
Jerry McLaurin	F	6-3	175	Sr.
Jerry Masters	F	6-3	183	Fr.
Pete Gray	F	6-2	180	Soph.
Don Ashworth	G	6-1	180	Soph.
Wayne Lee	G	5-10	170	Soph.

Head Coach Tynes Hildebrand.

Jerry McLaurin ties up with a McNeese Cowboy.

David Clark

A worried coach . . . An excited trainer . . . An anxious player.

McLaurin prepares to pass to teammate David Clark

James Wyatt

Bill Ragland drives in for a lay-up.

David Clark breaks clean to score two points.

Delbert Thompson

Bill Ragland

Wayne Lee

James Wyatt stretches for a rebound.

James Peffer

Coach Hildebrand discusses strategy with his Demons.

Jerry McLaurin

SPRING SPORTS

BASEBALL
TRACK

Coach Jack Clayton, fresh from an undefeated season and No. 1 national rating in football takes over the reins of the NSC baseball team this spring. He replaces Coach Alvin "Cracker" Brown who retired from coaching this year after 26 years as head baseball coach of NSC.

Coach Clayton inherits a team that has lost its three most consistant run producing hitter's and All GSC pitcher "Deacon" Lewis, who is devoting all his time to the Demon Football Team.

On the bright side of things is the return of All GSC catcher, Don Calvert. Also returning to the team to give it strength are: Terry Alario, Ed Hartfield, Mike Herron, Gary Johnson, Wayne Jowers, Don Robinson, Dean Sclavounous, Danny Turner, Harry Wilmore and David Smith.

Several freshman hopefuls looked good in early workouts and will be counted on to contribute to the success of the team. They are Charles Soileau, Leroy Husser, Ron Dupre, Jackie Lewis, Don Shields, Bob Hetrick, Maurice Hendrix, and Eddie Tompkins.

First Row: Leroy Husser, Robert Seal, Robert Hetrick, Danny Bob Turner, John the bat boy, Harold Fuqua, Dean Sclavounous, Robert Anglin, Harry Wilmore. *Second Row:* Jackie Lewis, Rusty Williamson, George Hendrix, Don Shields, Eddie Tompkins, John Kerley, Mike Durrant, Charles Soileau, Thomas Fitzgibbons. *Third Row:* Lynn Nugent, Tommy Smith, Sammy Clifton, David Smith, Gary Johnson, Wayne Jowers, Mike Herron, Don Calvert, Terry Alario, Ronald Dupree, Ed Hartfield.

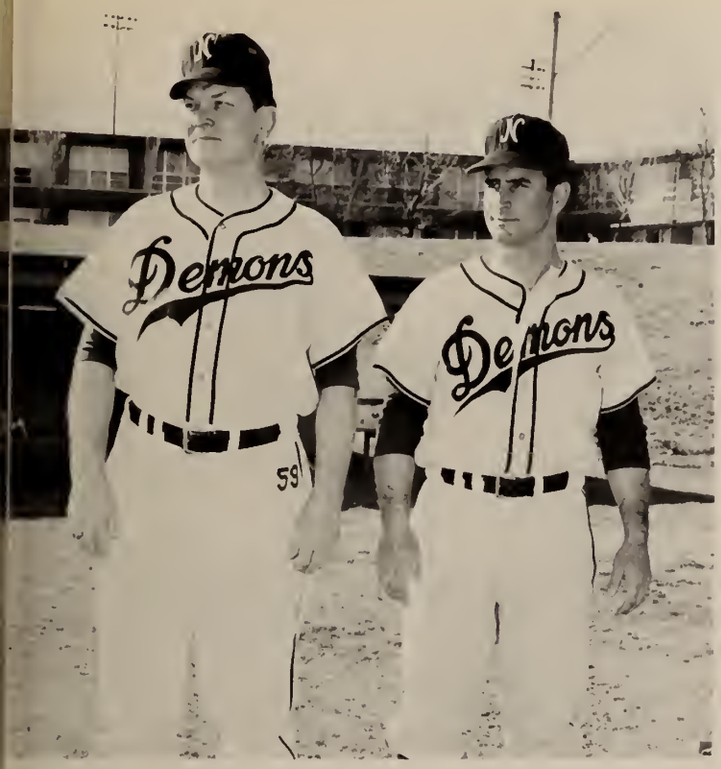

Jack Clayton, Coach; Herbie Smith, graduate assistant.

INFIELDERS—*Seated:* Leroy Husser, Danny Bob Turner, Robert Hetrick, Thomas Fitzgibbons. *Standing:* Robert Anglin, Charles Soileau, Ronald Dupree, Lynn Nugent, Sammy Clifton.

Catcher gets practice in throwing out runner.

RETURNING LETTERMEN—*Seated:* Harry Wilmore, Danny Bob Turner, Mike Herron, Dean Sclavounous. *Standing:* Don Calvert, David Smith, Gary Johnson, Wayne Jowers, Terry Alario, Ed Hartfield.

PITCHERS—*Seated:* John Kerley, Robert Seal, Don Shields, Eddie Tompkins. *Standing* Robert Anglin, Tommy Smith, Gary Johnson, Wayne Jowers, Terry Alario, Ed Hartfield, Jackie Lewis.

Coach Jack Clayton in his new role as baseball coach.

Demons practice running bases.

CATCHERS—*Seated:* Mike Durrant, Harold Fuqua. *Standing:* Rusty Williamson, Don Calvert.

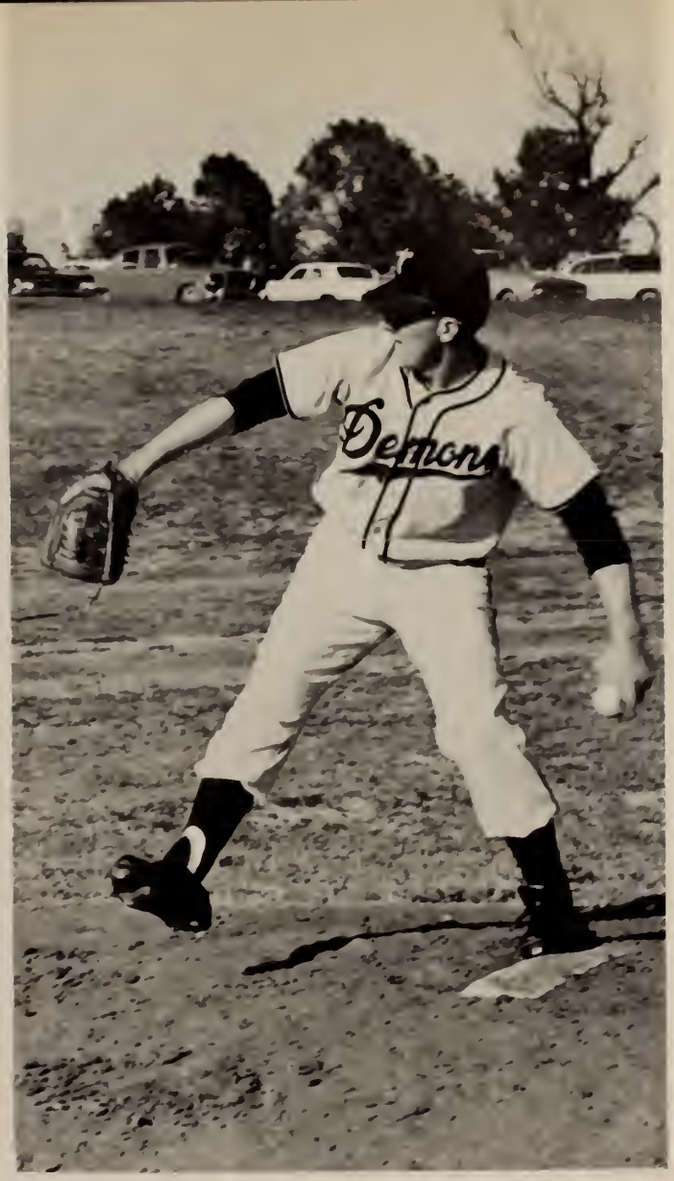

Pitcher warms up.

OUTFIELDERS—*Seated:* Mike Herron, Dean Sclavounous. *Standing:* David Smith, George Hendrix, Harry Wilmore.

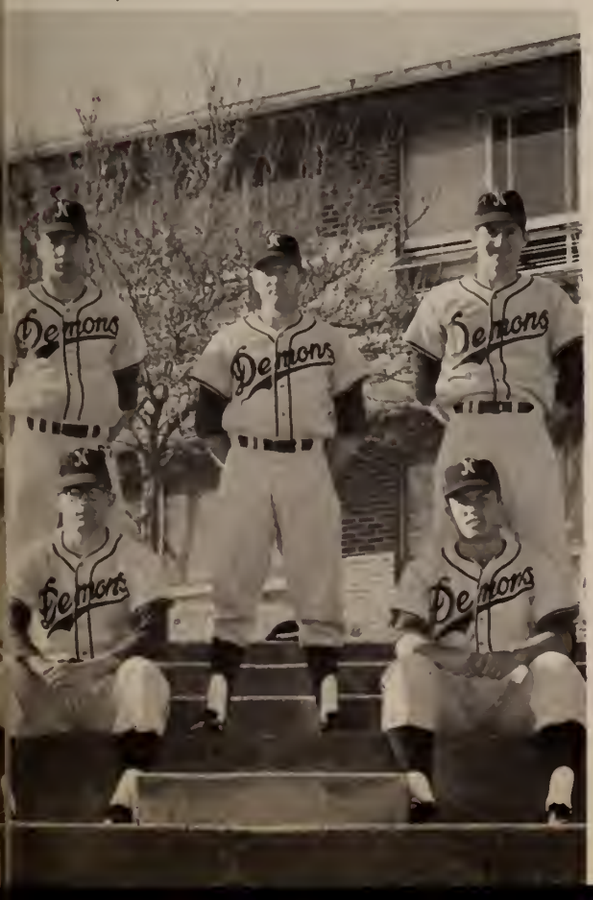

Mike Herron heads for home plate during practice drills.

Front Row: Tony Ward, Donnie Coker, Melvin Burlet. *Second Row:* Dolan Copper, Danny Butler. Dick Brook, "Corky" Jackson, Johnny Manning, Knute Anderson. *Third Row:* Millard Mangrum. Wayne Lenard, Tony Digilormo, Larry Kees, Joseph LaRoue, Paul Trueman. *Back Row:* Bob Dufalo, Tommy Spruill, Don West, Paul Weller, Jerry Campbell, Mgr.

John Thompson, Coach; Paul Simmons, graduate assistant.

The 1966-67 Northwestern College TRACK Squad will have to depend upon leadership from its seniors if it is going to be a contender in the Gulf States Conference. These include Donnie Coker, "Corky" Jackson, and Steve Shine in the sprints and Bob Dufalo and Tony Ward in the middle distances. Dufalo won both the 880 and the mile in the conference meet last year.

Returnees from last year's squad are Melvin Burlet in the sprints; Johnny Manning, discus; Don Mims and Glen Arnold, hurdles; and Danny Butler, high jump.

Others expected to get points are Dick Brooks and Larry Kees in the 440 yard dash; Paul Trueman, Paul Weller, Dolan Cooper, and Millard Mangrum, distance; Don West, Tommy Spruill, and Tony Digilormo, pole vault; Tom Shea and Joseph LaRoue, jumping events; and Knute Anderson, shot and discus.

Pole Vaulters: Don West, Tommy Spruill, Tony Digilormo, Wayne Lenard.

Cross Country Team—*First Row:* Paul Weller, Dolan Cooper, Jerry Campbell. *Second Row:* Millard Mangrum, Bob Dufalo, Tony Ward.

High Jump: Danny Butler.

440 & 880 Relay Team: Donnie Coker, Dick Brook, Melvin Burlet, "Corky" Jackson.

Distance Men: Bob Dufalo, Paul Weller, Millard Mangrum, Dolan Cooper, Tony Ward, Paul Trueman.

Mile Relay Team: Donnie Coker, Larry Kees, Dick Brook, Bob Dufalo.

Discus: Johnny Manning

GYMNASTICS
TENNIS
WEIGHTLIFTING

Sie Ito, Joe Williamson, John Ellas, Richard Loyd, Fred Robles, David Bedard, Richard Salas, Jerry Wang, Bob Carreiro, Bob Herrmann, Steve Weber, Richard Wadsack, Coach Fred Martinez.

The 1966 varsity GYMNASTIC SQUAD under the leadership of Coach Fred Martinez compiled one of the most impressive records in college history. The team was 8-0 in regional competition.

Dual meets: NSC—176.55 . . . . Texas University—160.25
NSC—177.40 . . . . LSU—175.20
NSC—175.40 . . . . USL—105.75

Open meets: Won the regional Mid South Championship
Won the Junior Southern AAU team title
Won the Senior Southern team title
Won the Southwestern Invitational team title
Won the Baton Rouge Invitational team title

In addition to the undefeated regional record, the Gymnastic Demons gained national recognition by winning two national team titles and placing second in another. These victories included the National Team title at the championships held in Macomb, Illinois. In winning this title the Demons placed six men on the NAIA All-American Team. They are: Richard Lloyd, David Bedard, David Fisher, Tom Boone, Bob Herrmann, and Richard Wadsack.

In other national competition, the team was victorious at the National Gymnastic Clinic Championships held in Sarasota, Florida. Coach Martinez was named coach of the National South Squad and five NSC gymnasts were selected to the South squad. They were: Richard Loyd, Sei Ito, David Bedard, Bob Herrmann, and Tom Boone.

To close out the 1966 season the Demons went to Bartlesville, Oklahoma seeking their third national title in the Senior National AAU Championships competing against the strongest competition that this country has to offer including large and small college teams, clubs, and past and present Olympic team members. The Demons led throughout the entire three days of competition only to be beaten out in the last event by a mere 2½ points.

NSC's showing this past season left such an impression that they were selected to host both the 1967 NAIA and National AAU gymnastic meets. Coach Martinez was selected as coach of the U.S. Pan American Team to participate in the Pan American Games this summer in Winnipeg, Canada.

Richard Wadsack, member of the U. S. Team to the World Trampoline Championships—3rd place.

Sei Ito performs a Cross on the still rings.

Richard Loyd executes a Split during during his floor exercise.

Fred Martinez, Coach

Bob Herrmann doing a High Scissor on the pommelled horse.

Richard Loyd performing on the horizontal bar at the National Gymnastic Clinic.

1966 UNDEFEATED SEASON: *3 national team titles, 36 national individual titles, 6 All-American NAIA team titles, 6 All-American team members, 6 All-South team members, 1 International team member, 9 Regional team titles, and 110 Regional individual titles*

David Bedard executing his well known Double Backward Sommersault.

John Ellas dismounting from the pommelled horse.

Jack Crawford performs a One Arm Handstand on the parallel bars.

Richard Salas, a freshman, executes an "L" Cross on the still rings.

Northwestern's TENNIS TEAM, riddled by losses through graduation, will be going through a rebuilding stage this spring.

Coach Gene Knecht, in his first season at tennis coach, said only two players—Ray Jackson and Buster Nall—return from last year.

Other members of the team, all inexperienced in collegiate competition, are Tom Harper, Meade Phelps, Scottie Scott, Mike Whittington and Steve Esneault.

Last year's tennis squad won five matches and lost only two but were not able to handle the stiff competition in the conference tournament.

Northwestern finished fourth in the Gulf States Conference.

Nall was the fourth man on last year's team, and Jackson was fifth. The top three players have all graduated.

Gene Knecht, Coach

Buster Nall, Scottie Scott, Larry Fisher, graduate assistant; Meade Phelps (kneeling), Tom Harper, Ray Jackson.

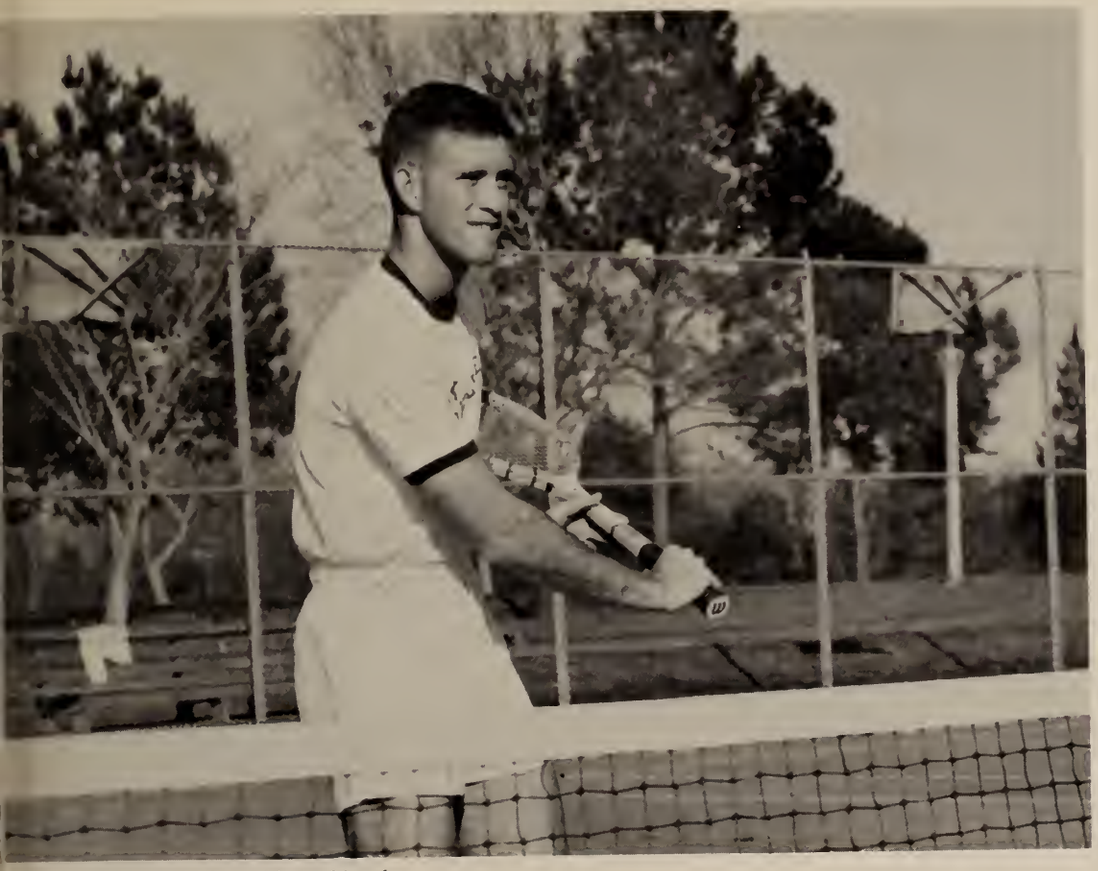

Ray Jackson shows his backhand.

Buster Nall demonstrates his serve.

Meade Phelps readies for the return.

Richard Jowers, Bill Dean, Steve Miller, Ron Pilkerton, Coach Fred Martinez.

The newly organized WEIGHTLIFTING TEAM under the direction of Coach Fred Martinez made its debut into the competitive lifting field by taking top individual honors at the Novice Olympic Weightlifting Championships. The team was led by Steve Miller's record breaking lifts in the heavyweight class. Miller, a 205 pound heavyweight, made a record military press of 280 pounds, a 210 pound snatch, a record jerk of 305 pounds, and a total record of 795 pounds to win the heavyweight title and the trophy for "Outstanding Lifter."

In the 148 pound class Richard Jowers showed excellent technique by outlifting teammate Bill Dean for the lightweight title. In the Middle weight class, Ron Pilkerton at a bodyweight of 162 pounds took second place with a 600 pound total.

The group, organized and coached by Fred Martinez, started as a result of the Health and Physical Education Department service classes. Coach Martinez would like to encourage anyone interested in both "power lifting" and "olympic lifting" to come out for the team.

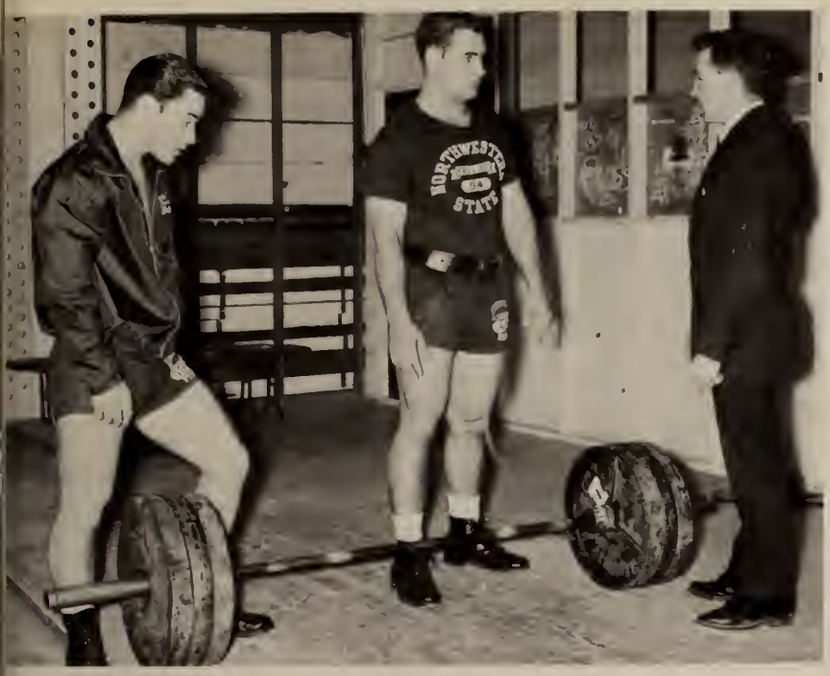

Kind of hard to believe.

Oh my aching back!

Richard Jowers shows his fine form.

Larry Blackman, Ping Pong Champion.

Roy Gentry, Intramural Director.

Intramural basketball in action.

The INTRAMURAL SPORTS program at N. S. C. is promoted by the Department of Health and Physical Education in order to afford every male student the opportunity to participate in competitive and recreative sports activities. Relatively few students possess the high degree of skill required for membership on varsity athletic teams; therefore, a majority of the students must depend upon other means for gratifying their desire for sports. The intramural program has been designed to provide a full schedule of athletics, which will not only present a variety of activities but will also organize competition leading to school championships in approximately twenty-two sports.

Individual Winners

Ping Pong

1st—Larry Blackman, BSU
2nd—Joseph Chang, Ind.
3rd—John Horn, BSU

Cross Country

1st—George Younger, ROTC
2nd—Larry Ricks, ΣΤΓ
3rd—Jack Bennett, ΣΤΓ

Bowling

1st—Pete Jabbia, Ind.
2nd—Mike Westmoreland, Sigma Tau
3rd—Warren Stovall, Ind.

Paddle Ball

1st—Ronald Roy, PEK
2nd—W. D. McBride, PEK
3rd—Bob Treganowen, PEK

Free Throw

1st—Lane McDowell, Ind.
2nd—Douglas Dalme, KΣ
3rd—Mike Whittington, KΣ

Weight Lifting

Robert Carreiro—132 pound class
Cesar Sosa—148 pound class
Bill Lizotte—165 pound class
Richie Jackson—181 pound class
Butch Summerlin—198 pound class
Steve Miller—Heavyweight class

Team Winners

Volleyball

1st—Mighty "8"
2nd—Sigma Tau
3rd—Who's Who #1

Bowling

1st—Sigma Tau
2nd—Kappa Alpha
3rd—Kappa Sig

Football

1st—Other Nine
2nd—Kappa Sig
3rd—Uncouths

Sigma Tau Gamma and Kapha Sigma meet on the football field.

Lane McDowell, Free Throw Champion.

Touchdown!

INTRAMURAL FOOTBALL CHAMPIONS—THE OTHER NINE—*First Row:* Bill Bagwell, Ronnie Jones, Mike Herron, Mike Woodruff, John Kelly. *Second Row:* Terry Alario, Don Calvert, Whit Creech, Gary Johnson. *Not Pictured:* Bob Janzen, Jerry Kemp, Maurice Hendrix, Don Robinson, Gordy Rains.

BSU's Wally Hebert tries for a layup during basketball action against Sigma Tau.

Danny Bob Turner looks for a hole in the opponent's defense.

Ronald Roy, Paddle Ball Champion.

Peter Jabbia, Bowling Champion.

CLASSES '67

Miss Meta Bernard . . .

GRADUATES

I

ANNE CAMPBELL ALLEN	Benton
JERRY E. ALLEN	Plain Dealing
LINA ANTHONY	Many
BETTY LOUISE ARNOLD	Jena
LARRY ARTHUR	Natchitoches
G. LAMAR BATES	Natchitoches

II

ERNESTINE MASSEY BROWN	Shreveport
STEVEN W. BROWN	Shreveport
PETER C. CHANG	Taipei
TSUN-SAN CHANG	Shaintong, China
RONNIE CLAYTON	Alexandria
LAVELL L. COLE	Hornbeck

III

LYNN DALTON	Jonesville
ROBERT E. EFURD	Shreveport
SANDRA JOYCE FESTERVAND	Shreveport
MAMIE B. FRUNZLIER	Harrisonberry
BETTY B. FUSILIER	Clarks
WELDON GORDON	Winnfield

IV

JOHN C. GROVES	Pineville
RONNIE E. HALL	Hornbeck
LYNN HARGRAVE	Natchitoches
THOMAS B. HOLLOWELL	Shreveport
SEI ITO	Tokyo, Japan
PAUL JEANSONNE	Alexandria

V

ELIZABETH JONES	Natchitoches
MARGARET KILLEN	Coushatta
KENNETH LARRY KNOTTS	Natchitoches
ROBERT LeJEUNE	Natchitoches
CHIM-HUON LIM	Sabah, Malaysia
WILBUR LIPSEY	Monterey

VI

ROGER LOCKRIDGE	Natchitoches
BETTIE M. MEACHUM	Natchitoches
CARLA PAUL	Monterey
TOMMY PUTNAM	Henderson, Texas
NANCY REDING	Natchitoches
PAUL SIMMONS	Natchitoches

VII

KWOK FUN TAM	Hong Kong
PERRY V. THOMPSON	Pineville
SUSAN D. THOMPSON, ΣΣΣ	Natchitoches
DAN WALSH, KΣ	Zachary
CHERRIE WEBSTER	Montgomery
GENE RODNEY WILLBANKS	Pineville

VIII

RICHARD WILSON	Shreveport
ROBERT W. WILSON	Natchitoches
JoANN WISE	Lena
DONALD WAYNE WOOD	Shreveport
FRANK JAMES DAVIS	Covington
DIANE SPRAWLS	Shreveport

JERRY KEMP
President

SENIOR CLASS OFFICERS

Albert Einstein wrote, "I realize many times a day how much I owe to others and how I must exert myself to give in return for all that I have received." We, the Senior Class of 1967 at Northwestern State College, realize that we have depended on others to a great extent in achieving success thus far. We trust that now we may illuminate in some small way the paths of those who follow us.

TROY McGEE
Secretary-Treasurer

MICHAEL MONCRIEF
Senior Men's Representative

EDD BOMAR
Vice-President

PAT SIMON
Senior Women's Representative

SENIORS

I

• HUBERT ADAMS, Zachary; Sociology; Football • CAROL ANNE ADKINS, Baton Rouge; Physical Education and Upper Elementary; PEM Club; Contemporary Dancers, President; Sophomore Counselor • ELSIE RUTH ALLBRITTON, Olla; Upper Elementary Education • ELVIN ALLBRITTON, Tullos; Agri-Business

II

• RONALD ALLEN, Vivian; Geography. • GINGER ROSE ALESSI, Independence; Nursing; BR Student Body, Pres.; Purple Jackets; 'Student Nurse of the State' Contestant • CHARLOTTE DIANNE ANDERSON, Logansport; Sociology. • SANDRA JO ANDERSON, DeRidder; Upper Elementary Education; Alpha Beta Alpha, Best Pledge; SLTA, Social Chairman, Secretary; Floor Representative

III

• MARY BETH ANDRIES, Many; Business Education; Pi Omega Pi; Kappa Delta Pi. • MARILYN B. ANDRUS, Jennings; Home Economics; Euthenics Club. • MICHAEL ANDRUS, Jennings; Industrial Arts • JANIE ARMSTRONG, Minden; Physical Education and Dance; Demonettes; PEM Club; Contemporary Dance Club, Vice-President; Neptune Club.

IV

• JAMES AYERS, Ringgold; Zoology; Band. • MILDRED BAILEY, Rayville; Nursing. • MARY LOU BAILLIO, Dry Pring; Primary Education; Sophomore Counselor; SLTA. • CAROLYN BAKER, Shreveport; Primary Education.

V

• KENNY BAKER, Gueydan; Journalism; Circle K, Board of Directors; Staff Assistant; Monitor; *Current Sauce*, Sports Editor, News Editor; SGA Public Relations Director; Journalists of Tomorrow. • JIMMY BANKSTON, Kentwood; Electronics; Industrial Arts Club, BSU. • MARY KATHLEEN BARTON, Shreveport; Primary Education; Kappa Delta Pi, SLTA, Wesley Foundation. • RICHARD BASCO, Cloutierville; Agri-Business; Demeter Club.

VI

• PHILLIP BEAUDOIN, Natchitoches; Accounting. • BEVERLY BELL, Vivian; Business Administration; Phi Kappa Phi. • MARY BELLAR, Bossier City; Primary Education; SLTA; Kappa Delta Pi. • KAREN JEAN BENNETT, Pollock; English-Math; Sigma Kappa Rush Chairman; Alpha Lambda Delta, Advisor; Kappa Delta Pi, Vice-President; Sigma Tau Delta, Vice-President; Phi Kappa Phi; Purple Jackets; ΣΚ.

VII

• HUGH BERTS, Ferriday; Industrial Arts; Industrial Arts Club. • RALF BICKFORD, Sussez, Canada; Business Administration; ΚΣ • SHIRLEY BIGELOW, Sulphur; Business Education; Alpha Lambda Delta; Phi Kappa Phi; Pi Omega Pi; Kappa Delta Pi; Sophomore Counselor. • GLENN BLACKMAN, Houston, Texas; Business Administration.

VIII

• CAREY BLANCHARD, Natchitoches, Wildlife Management, ROTC. • BETTY BLOACH, Alexandria, Speech; Davis Players. • SHERRY BOHANNON, Coushatta; Home Economics. • FAYE LYNN BOLTEN, Springhill, Nursing, LASN; NSNA

SENIORS

I

• FAYE BANKSTON, Denham Springs; Nursing; LASN, Second Vice-President, NASA. • EDMOND D. BOONE, Leesville; Accounting; ROTC. • TOMMY BOONE, Leesville; Physical Education; PEK; Gymnastics. • ROBERT BOUCHER, Natchitoches; Business Education.

II

• GENE BOUNDS, Shreveport; Business Administration. • EDWARD BOURIAQUE, Creole; History; Phi Alpha Theta; BSU. • JAMES BOWDEN, Pleasant Hill; Accounting. • ALVIN BOWERS, Shreveport; Medical Technology.

III

• BONNIE BRADFORD, Jonesville; Upper Elementary Education; SLTA; Alpha Beta Alpha; Sophomore Counselor. • MARY RUTH BRADLEY, DeRidder; Primary Education; Purple Jackets, Secretary; SLTA; BSU, Freshman, Sophomore, and Executive Councils. • LOLA ANN BRALEY, Shreveport; Nursing. • CAROLINE BRANDON, Zwolle; Upper Elementary Education; SLTA; Kappa Delta Pi; Alpha Lambda Delta.

IV

• JANIS BRAUD, Logansport, Social Welfare. • RONALD BRAUD, Florien; Geography; Geology Club. • ROBERT BREEDLOVE, Natchitoches; Business Administration; Pi Omega Pi. • JIMMY BREAZZELL, Winnfield; Physical Education.

V

• DONNA BATEMAN BRINK, Kentwood; Spanish; Sophomore Counselor; ΔZ. • LINDA BROUGHTON, Shreveport; Primary Education; Journalism Award; Alpha Beta Alpha; Alpha Phi Gamma; SLTA; Journalists of Tomorrow; *Current Sauce,* Advertising Editor. • VIDA LEE BROUSSARD, Estherwood; Primary Education; SLTA; Senior Counselor; Sophomore Counselor. • JUDY BROWN, Minden; Primary Education; Senior Counselor; SLTA; Alpha Beta Alpha.

VI

• ROBERT C. BROWN, Coushatta; Economics; Blue Key; Phi Kappa Phi. • SUSIE BROWN, Shreveport; Business Education; Kappa Delta Pi; Pi Omega Pi; State Fair Court 1964, 65; Sophomore Counselor. • GLORIA BRYANT, Center Point; Primary Education; SLTA; Young Democrats. • STEPHEN RAY BURGER, Coushatta; Industrial Arts.

VII

• EDWARD H. BURNE, Houston, Texas; Upper Elementary Education; Black Knights; ROTC; Monitor. • JEAN McFARLAND BURNS, Minden; Sociology; Sophomore Counselor. • JOHN BURNS, Baton Rouge, Psychology; PKQ. • SUSAN BURTS, Ferriday; Microbiology; Beta Beta Beta.

VIII

• SANDRA MARILYN BUSH, Florien; Business Education; Pi Omega Pi, Treasurer; SLTA, Publicity Chairman; Kappa Delta Pi; Sophomore Counselor. • JOHNNIE BUTLER, Natchitoches; Agri-Business; Demeter. • NORMA BUTLER, Zwolle; Sociology. • GEORGE BYRD, Shreveport; Accounting.

SENIORS

I

• SANDRA GAYE BYRD, Baton Rouge; Business Education; AWS, Recording Secretary, Vice-President, Sophomore Counselor, Judiciary Board, Pi Omega Pi; POTPOURRI Staff, POTPOURRI Court—Most Congenial; Miss POTPOURRI; Blue Key Darling; Purple Jackets, Treasurer, BSU, Freshman and Sophomore Council. • ROBERTA CALLOWAY, Shreveport, Music Education. • DON CALVERT, Shreveport; Business Administration, Blue Key. • PRENTISS CAMP, Homer, Industrial Arts; ΣΤΓ

II

• JAME CAMPBELL, Florien; Business Administration; ΣΤΓ. • CALVIN CAMPBELL, Homer, Mathematics, ΠΚΦ. • RICHARD CAPPS, Georgetown; Upper Elementary Education. • RAY CARNEY, Shreveport; Sociology.

III

• THOMAS CARLETON, Shreveport; Social Science. • JOSH CARPENTER, Springhill; Industrial Arts. • POLLY CARPENTER, Calvin; English; BSU Executive Council; Purple Jackets; Alpha Beta Alpha, President, Sigma Tau Delta, Treasurer; Kappa Delta Pi; SLTA. • JAMES CARROLL, Natchitoches; Business Education; Black Knights.

IV

• PATRICIA CARSON, Franklinton; Nursing; LASN; NSNA. • SANDRA CARTER, Bossier City; Nursing; LASN • PEGGY CASEY, West Monroe; Nursing; LASN; Treasurer of Shreveport Campus, Student Nurse of State from Shreveport; ΣΚ. • CHARLES LARRY CASH, Shreveport; Upper Elementary Education; Black Knights; ROTC.

V

• JACK CAVANAUGH, Oakdale; Animal Husbandry; Demeter; BSU. • DANA SUE CHAMPION, Clarence; Business Education. • ELIZABETH CHAPMAN, Bunkie; Nursing; LASN, NSNA. • CAROL CHAPPELL, Kilgore, Texas; Nursing; LASN

VI

• SARA B. CHANDLER, Baton Rouge; Nursing; LASN, Parliamentarian; NSNA. • TOMMY CHESTER, Natchitoches; Wild Life Management; Baseball. • MARTHA ANN CHOATE, Natchitoches; Elementary Education; Kappa Delta Pi. • CHARLOTTE CLARK, Bunkie; Psychology; Majorette; Neptune Club.

VII

• PHILIP ARTHUR CLAUSEN, Simpson, Chemistry and Physics. • NELDA GAY CLICK, Zwolle; Business Education; SLTA, Publicity Chairman; Pi Omega Pi • SUE ERROL CLOUTIER, Morgan City; Nursing; LASN; NSNA. • SUE COLEMAN, Houma; Primary Education.

VIII

• WILLIAM COLEMAN, Fort Walton Beach; Business Administration; Black Knights. • ANN ELIZABETH COLLINS, Winnfield; Upper Elementary Education • NORA JANE COLVIN, Minden; Upper Elementary Education; SLTA; Homecoming Court; POTPOURRI Staff. • JOAN SANDERS CONNELLA, Alexandria; Nursing; LASN; Senior Counselor; Dorm President; AWS.

SENIORS

I

• BETTY JO COOK, Shreveport; Primary Education. • CARMEN CORBETT, Tioga; Nursing; NSNA; LASN. • CARL CORLEY, Boyce; Upper Elementary Education. • NICHOLAS CORONA, Baton Rouge; Biology Education; SLTA; Monitor; Beta Beta Beta.

II

• LARRY LEE CRAWFORD, Elizabeth; Upper Elementary Education; SLTA. • TOMMYE CRAWFORD, Elizabeth; Primary Education; SLTA; AWS; BSU. • JOHN ALAN CRESS, Greenwell Springs; Health and Physical Education; Baseball; Monitor; Dorm President. • FRANCES CRITTENDEN, Mansfield; Nursing; Dorm President; Sophomore Counselor; LASN; Reporter, Shreveport Campus; National Student Nurses Poster Design, Second Place.

III

• BRUCE CRYER, Leesville; Business Administration. • WILEY CUMMINGS, Negreet; Business Education; Pi Omega Pi; SLTA. • GENIE DANIEL, Pattreson; English; Senior Counselor; SLTA. • JAMES DAVID, Pineville; Pre-Med; Beta Beta Beta, President; Phi Eta Sigma, President; Phi Eta Sigma, Senior Advisor; Blue Key, Alumni Secretary; Phi Eta Sigma Freshman Academic Award; Newman Club.

IV

• MARCIA DAWSON, Homer; Primary Education; Panhellenic Council, President; SLTA; Wesley; ΔΖ. • VIRGINIA DAY, Shreveport; Secretarial Science. • ROBERT DELANEY, DeQuincy, Speech. • PATRICIA DELANO, Tampa, Florida; Speech; Davis Players, Vice-President.

V

• MARY JANE DESOTO, Plaucheville; Biology Education; Tri-Beta; Kappa Delta Pi. • JACKIE deVARGAS, Natchitoches; Sociology. • LARRY DEVILLE, Alexandria; Geography; ΚΣ. • PATRICIA DIXON, Mansfield; Business Education.

VI

• ALVIN DODD, Marrero; Business; Football; Trakc; Mr. NSC; ΣΤΓ. • GLEN DISTEFANO, Alexandria; Math. • KATHLEEN DOHERTY, Jennings; Speech Therapy; Kappa Delta Pi. • BETTY DOIRON, Sulphur; Medical Technology; Purple Jackets; Chorus; Alpha Lambda Delta; Judiciary Board; Tri-Beta; Senior Counselor.

VII

• LINDA DOIRON, Alexandria; Dietetics. • JAMES DOLLAR, Natchitoches; English; Westminister. • SANDRA DOMINQUE, Scott; Physical Education; PEM Club. • FRANKLIN DORDAN, Shreveport; Accounting.

VIII

• JOHN DOUSAY, Oakdale; Social Science; ROTC; Monitor. • TREBA GAY DOZIER, DeRidder; Business Education; Alpha Lambda Delta; Kappa Delta Pi; Pi Omega Pi, Treasurer; SLTA. • WILLIAM DRAPER, Shreveport; Business Administration; Black Knights. • JOHN DUCOURNAU, Natchitoches; Industrial Arts; Industrial Arts Club.

SENIORS

I

• DAVID DURR, Natchitoches; History. • VOELKEL DYSON, Grand Cenier; Industrial Arts; Industrial Arts Club, President; Journalism Fraternity. • EMILY EFURD, Shreveport; English. • SUE K. ELLIOT, Shreveport; Primary Education.

II

• JEFF L. ELLIS, Sulphur; Mathematics; ROTC; Black Knights. • JIM ELLIS, DeRidder; Geography; Black Knights. • SANDRA MARIE ELLZEY, Zachary; Nursing; LASN; NSNA. • MARTHA KAY EMMONS, Shreveport; Nursing; Sophomore Counselor; Alpha Lambda Delta; President, Shreveport Clinical Campus.

III

• DANA LEIGH FARALDO, Colfax; Home Economics; Sophomore Counselor; Dorm Officer; Staff Assistant; Purple Jackets; Phi Kappa Phi; Kappa Delta Pi; Euthenics Club, President. • CAREY O. FARBANKS, Sicily Island; Zoology. • CAROLYN KIMBALL, Plain Dealing; Nursing; LASN; NSNA; 1st Vice-President, Shreveport Campus. • GEORGE FELTER, Ferriday; Accounting; Blue Key; Beta Gamma Psi; ROTC; Monitor.

IV

• CAROL DIANNE FENTON, Shreveport; Upper Elementary Education; Kappa Delta Pi; Band; Purple Jackets. • JANENE FERGUSON, Anacoco; Nursing; LASN; NSNA; Shreveport Campus. • RONNIE FLETCHER, Shreveport; Accounting; Monitor; Beta Gamma Psi, President, Vice-President. • PHILLIP FLYNN, Alexandria; Upper Elementary Education.

V

• BUFORD FONTENOT, Ville Platte. • GERALDINE FONTENOT, Ville Platte; Upper Elementary Education. • PAUL DOUGLAS FORD, Shreveport; Physical Education. • JERRY FORMBY, Shreveport; Business Administration.

VI

• SUSAN LEE FORSHAG, Amite; Nursing; LASN; NSNA; Dorm Vice-President. • KATHLEEN FOSTER, Baton Rouge; Nursing; LASN; NSNA; Baton Rouge; Campus Social Chairman. • LEONARD T. FOWLER, Natchitoches; Physical Education; PEK; ROTC; 'N' Club; Football Trainer; ΤΚΕ. • JULIA FRANKLIN, Mansfield; Primary Education; SLTA.

VII

• LOYCE FRANKLIN, Natchitoches; Nursing. • WARREN FRASER, Many; Art; KA. • WAYNE FREEMAN, Marthaville; Social Science. • LAURENCE B. FUGLAAR, Alexandria; Accounting; G. T. of Kappa Sigma; Beta Gamma Psi; ΚΣ.

VIII

• W. L. FUSSELL, Goldonna; Social Studies. • KATHY GADDIS, Alexandria; Nursing; ΑΣΑ. • JOYCE GALLASPY, Mansfield; Nursing. • PETE GALLOWAY, Bossier City; Upper Elementary Education; Kappa Delta Pi.

SENIORS

I

• RICHARD GAMBA, Valley Stream, New York; Business Administration; Intramural Basketball, Baseball. • DOTTIE JEAN GARDNER, Minden; English; Sigma Tau Delta; Sophomore Counselor; Dormintory Social Chairman. • DONALD W. GARRETT, Winnfield; Upper Elementary Education. • JOHN O. GAUDIN, New Orleans; Chemistry and Math.

II

• KENNY GAULT, Shreveport; Social Science; ETΓ. • JUDY CAROL GIRARD, Winnfield; Primary Education. • KATHY McGLOTHLIN, Covington; Social Science. • ALVIN GOODWIN, Benton; Industrial Education; Industrial Arts Club.

III

• JOHN GONGRE, Natchitoches; Accounting; Gamma Beta Psi. • NELDA ANNE GREENE, Natchez; Primary Education; POTPOURRI Staff; BSU; SLTA; Kappa Delta Pi, Vice-President. • JESSERENE GRIFFITH, Ville Platte; Nursing; LASN; NSNA • SARAH FAYE GRUNWALD, Shreveport; Upper Elementary Education; Vice-President, Freshman Class; AWS President; Panhellenic, Vice-President; Purple Jackets; Alpha Lambda Delta; Kappa Delta Pi; ΣΣΣ.

IV

• KENNETH GUERIN, Baton Rouge; History; Phi Alpha Theta. • SANDRA GUIDRY, New Orleans; Primary Education; SLTA, Social Chairman; BSU, Freshman, Sophomore and Executive Councils; SGA, Jr. Women's Representative, Vice-President of Women; Senior Counselor; POTPOURRI Staff; POTPOURRI Court, Most Ambitious, Most Involved in Student Politics; BSU Summer Missionary to Africa. • MARY DANA HAHN, Lake Arthur; Primary Education. • BARBARA HAIGHT, Natchitoches; Business Education; SLTA.

V

• BARBARA HALEY, Baton Rouge; Nursing; LASN; NSNA. • RONALD HANNIGAN, Shreveport; Accounting; Pi Omega Pi. • BETTY HARRINGTON, Florien; Business Education; BSU, Freshman and Sophomore Councils. • ERIC R. HARRINGTON, Flora; Distributive and Business Education; SLTA, Canterbury Club.

VI

• ALFRED N. HARRIS, Mansfield; Sociology. • EDMOND HARRIS, Mansfield; Social Studies; Newman Club. • JOEL G. HARDAWAY, Bossier City; Business Administration; ROTC; Monitor. • CARLYN HATTAWAY, Colfax; Medical Technology.

VII

• MARY PATRICIA HAYDEN, Coushatta; Upper Elementary Education; Purple Jackets, President; Kappa Delta Pi; Sigma Tau Delta; AWS, Corresponding Secretary. • LOTTIE MAE HAYWARD, Natchitoches; Primary Education; SLTA, Reporter. • SHIRLEY HEAD, Shreveport; Microbiology. • GEORGIA ANN HEBERT, Clinton; Nursing; NSNA; LASN.

VIII

• CARL HEDLESTON, Killeen, Texas; Commercial Arts; Black Knights; Monitor. • DAVID HEITMAN, LeCompte; Mathematics. • MARIBETH HENDERSON, Logansport; Primary Education; Alpha Lambda Delta; Kappa Delta Pi; Phi Kappa Phi. • NANCY HENDERSON, Rayville; Primary Education; SLTA.

SENIORS

I

• LARRY HERRINGTON, Zachary; Mathematics; KΣ. • TRAVIS HIGH, Farriday, Industrial Technology. • JIMMIE HILBORN, Shreveport, French, Sophomore Counselor. • CHERYL HILLMAN, Lockport, Nursing; LASN; Newman Club.

II

• SHIRLEY HILLMAN, Lena; Health and Physical Education; Varsity Basketball, Varsity Volleyball, Varsity Softball. • LLOYD HENRY HOFFMAN, DeRidder, Social Sciences; ROTC. • BETTY WOMACK, Alexandria, Nursing. • DORIS LANE HOLLINGSWORTH, Pineville; Accounting, Beta Gamma Psi.

III

• JIM HOLLINGSWORTH, Natchitoches, Business Administration, ETF. • MARY HONEYCUTT, Dry Prong; Library Science; Alpha Beta Alpha, Vice-President, Recording Secretary. • CAROLO HONNYCUTT, Pineville; Sociology; Dorm Officer, Sophomore Counselor. • DONALD G. HORTON, Coushatta, Government; Blue Key; Football.

IV

• SUSAN HOWARD, Lake Charles; Nursing; Sophomore Counselor, LASN; NSNA. • VICTOR HOYE, Shreveport. • ROSEMARY HUBBS, Pride; Nursing; NSNA; LASN, Reporter; BSU, Executive Council. • RICK HUDSON, Fort Walton Beach, Florida, Business Administration; ETF.

V

• LONNIE HUGHES, Plain Dealing; Agriculture; Demeter. • LOUISE IRWIN, Morgan City; Nursing; LASN; NSNA; BSU. • JERRY N. JACKSON, Shreveport; Nursing; LASN; BSU, President, Shreveport Campus; NASN. • CEDRIC JARVIS, Sarepta; Agriculture; Rodeo Club; Demeter.

VI

• SARAH JARVIS, Shreveport; Biology. • JEANETTE JEAN, Leesville; English. • DICKIE D. JESTER, Jennings; Mathematics. • RONALD JONES, Shreveport; Physics and Mathematics.

VII

• VELTON JORDAN, Winnfield; Electronics. • CALVIN JOHNSON, Hineston; Upper Elementary Education. • GARY LEE JOHNSON, Shreveport; Blue Key. • KATHY JONES, Shreveport; Speech and Hearing Therapy; ΔZ.

VIII

• JANE KADERLY, Alexandria; Nursing. • JONELLE KELLOGG, Montgomery; Primary Education; Wesley; Alpha Beta Alpha; Phi Kappa Phi; Kappa Delta Pi. • JERRY KEMP, Coushatta; Agriculture-Business; Demeter, AMS; Junior Class Vice-President; Senior Class President. • PEGGY LaRUE KENNINGTON, Coushatta; Primary Education, SLTA; Senior Counselor.

SENIORS

I

• SHARON KILE, Boyce; Primary Education; Phi Kappa Phi; Alpha Lambda Delta; Sophomore Counselor; *Current Sauce,* Assistant Editor. • TOMMY KIMBALL, Shreveport; Electronics; I. A. Club, Secretary. • BENNY KNIPPENS, Many; Upper Elementary Education. • BETTY JEAN KNOTTS, Saline; Upper Elementary; Kappa Delta Pi.

II

• JERRY KOLB, Bossier City; Accounting; KA. • RAYMOND LANEY, Natchitoches; Physics; Phi Eta Sigma. • LIONEL LANGLOIS, Shreveport; Business Administration. • CHERYL LATHAM, Leesville; Nursing; LASN; NSNA.

III

• DIANNE LAURENCE, Anacoca; Music Education. • PAULINE LEA, El Paso, Texas; Nursing; LASN; NSNA, Convention Delegate; BSU. • MALCOLM LEATHERMAN, Pineville; Zoology. • NOLAN LeBLANC, Port Allen; Geology; NSC Geological Society.

IV

• ELEANOR ANN LEE, Natchitoches: English; Sigma Tau Delta; Kappa Delta Pi; ΣΣΣ. • LARRY DANIEL LEE, Leesville; Industrial Education; Industrial Arts Club. • H. L. LEGGETT, Many; Industrial Education. • LINDA LEMOINE, Natchitoches; Upper Elementary Education; ΑΣΑ.

V

• RODNEY LENARD, Winnfield; Accounting. • JEFFERY LEON, Panama; Physical Education; PEK; Spanish Club, Treasurer. • DENNIS LEWIS, Henderson, Ky.; Distributive and Business Education; Varsity Basketball. • RITA JOAN LEWIS, Belmont; Business Education; Alpha Lambda Delta, Kappa Delta Pi; Pi Omega Pi; Sophomore Counselor.

VI

• SHARON LEWIS, Minden; Business Education; Kappa Delta Pi; Pi Omega Pi; SLTA; Purple Jackets. • CHARLES L'HERISSON, Bossier City; Electronics. • CHRISTINE LITES, Shreveport; Primary Education. • DOUGLAS LLOYD, Sarepta; Accounting.

VII

• JUDY ANN LOW, Atlanta; Mathematics; SLTA; BSU. • BONNIE LUKE, Lafayette; Health and Physical Education; PEM Club. • BECKY LUNSFORD, Minden; Primary Education; SLTA. • NOBLE MABOU, Buckeye; Physical Education and Upper Elementary Education.

VIII

• CAROLYN MALONE, DeRidder; Primary Education; SLTA; Kappa Delta Pi; Sophomore Counselor. • DIANE MANCIL, Pitkin; Primary Education. • BETTY MARTIN, Chopin; Art; AWS; Potpourri Staff; ABA; BSU. • C. JERRY MARTIN, Ashland; Science; BSU; Monitor.

SENIORS

I

• DOROTHY MARTIN, Shreveport, Speech and Hearing Therapy • SUSAN MASSEY, Shreveport, Business Education; Sigma Kappa, President, ΣΚ • VALERIE ANN MASSEY, Amite, English • BONNIE MATHEWS, Coushatta, Primary Education; ABA, Sophomore Counselor, SLTA

II

• LINDA MATHEWS, Bossier City; Math Education • WILLIAM DeWITT McBRIDE, Chaneyville, Health and Physical Education, PEK • MARSHA McCOLLUM, Minden, Primary Education, SLTA; Kappa Delta Pi • LYNN McCORMICK, Springhill, Spanish, Spanish Club President

III

• LINDA GAIL McDANIEL, Zachary; Secretarial Science. • CRANFORD OLAN McDANIEL, Shreveport; Industrial Arts; IA Club • GAIL McDONALD, Shreveport; Psychology; BSU; ABA, Psychology Club. • WALLACE McELFRESH, Franklin; Accounting; Beta Gamma Psi, Treasurer

IV

• FRANCES McELVEEN, Roseland, Nursing; LASN, 1st Vice-President; NSNA • CHARLES McFADDEN, Curunda, Canal Zone; Physical Education; PEK, Historian; Spanish Club. • MARTHA ANN McFARLAND, Natchitoches; Primary Education; SLTA • SHIRLEY McGEE, Marthaville; Primary Education

V

• TROY VON McGEE, Greenwood; Business Administration; Senior Class Treasurer. • NELDA McKEE, Leesville; Upper Elementary Education. • WAYNE McKENZIE, Homer; Business Administration. • L. ALAN McMURTRY, Natchitoches; Business Administration and Economics, *Current Sauce*, Business Manager; POTPOURRI, Business Manager; Young Republicans, President.

VI

• H. WAYNE MEACHUM, Ringgold; Music and History; POTPOURRI Classes Editor, Assistant Editor, Editor; SGA, Freshman Class President, Junior Class President; BSU, Freshman Council Vice-President, Executive Council Vice-President; Phi Mu Alpha, Historian; Blue Key; NSC Chorale; NSC Stage Band; AMS. • ROBERT L. MEEKER, Colfax; Agri-Business; Rodeo Club. • WALLY RITA MESSICK, Coushatta; Upper Elementary Education. • THOMAS B. METTZ, Robeline; Industrial Arts.

VII

• CLAUDE FISHER MIDDLETON, Pleasant Hill; Electronics; IA Club. • BOBBIE SUE MILLER, Jonesville, Biology. • CONRIDE MILLER, Gueydan; History • JOHN L. MILLER, Stephenville, Texas; History, ROTC; History Club.

VIII

• JON MICHAEL MILLER, New Iberia; Microbiology; Bacteriology Club, President; Blue Key, President; SGA, Freshman Representative, Parliamentarian, Sophomore President; Beta Beta Beta, BSU, Executive Council, President; NSC Chroale. • JAMES HAROLD MILLER, Natchitoches; Physical Education. • JERRY MILLER, Glenmora; Biology • MERRILL TED MIMS, Many; Mathematics • EUGENIA MITCHELL, Shreveport; Upper Elementary Education; SLTA

SENIORS

I

• JOSEPH SAMUEL MITCHELL, DeRidder; Upper Elementary Education. • PATRICIA MITCHELL, Natchitoches; French; Kap Delta Pi. • MICHAEL MIXON, Atlanta; Agronomy; Dem AMS. • MICHAEL MONCRIEF, Shreveport; Social Scienc Education; Pi Kappa Phi, President; PEK; SGA, Senior Men's Representative; ΠΚΦ.

II

• RICHARD MONTET, Opelousas; Upper Elementary Education. • BETTY MORGAN, Shreveport; Health and Physical Education; Neptune Club, Secretary; Contemporary Dancers; PEM Club; Davis Players; Wesley Foundation, Social Chairman, Worship Chairman, Musician. • EMELYN MORRISON, Natchitoches; Speech. • EDDIE MITTELBRONN, New Orleans; Mathematics; Varsity Football.

III

• GEORGE MULLINS, Sarepta; Accounting; Kappa Alpha, President, Vice-President; Monitor; Beta Gamma Psi; KA. • AILEEN MURPHY, Vancleave, Mississippi; Nursing. • MICHAEL MURPHY, Montgomery; Business Administration. • CAROLYN NAPIER, Converse; Biology.

IV

• CYNTHIA NELSON, Bunkie; Speech and Hearing Therapy. • CHERYL NEVILLE, New Orleans; English. • RANDY NIX, Bossier City, Accounting; • EUGENE NOEL, Abbeville; PEK.

V

• CHARLOTTE NOHSE, Shreveport; Speech and Hearing Therapy; Delta Zeta, Vice-President, Pledge Trainer; ΔZ. • RITA NORRED, Verda; Social Sciences. • NADINE NORWOOD, Benson; Accounting; Beta Gamma Psi. • LAWRENCE NUGENT, Bastrop; Health and Physical Education; Varsity Football; PEK, President; 'N' Club; All GSC; All American Honorable Mention; ΣΤΓ.

VI

• DON MICHAEL O'BIER, Bossier City; Mathematics; BSU, Freshman, Executive Councils; SLTA; Chorus; Monitor. • MARY PATRICIA O'GORMAN, Winterpark, Florida; Elementary Education. • JOLENE O'QUIN, Lafayette; Elementary Education. • RAYMOND SLAUGHTER, Robeine; Biology.

VII

• JOHN WAYNE OTWELL, Natchitoches; Zoology; Blue Key; Beta Beta Beta; Northwestern Chorale. • WILBUR OWENS, Shreveport; Upper Elementary Education. • JOHN PAGE, Leesville; Animal Science. • HERBERT PATRICK, Bossier City; Industrial Arts.

VIII

• MICHAEL GAY PEARCE, Cambridge, Maryland; Mathematics. • CAROLYN SUE PENNINGTON, Florien; Primary Education. • PAMELA FAYE PEPPERMAN, Metairie; English and Mathematics; SGA, Freshman Associate; International Students Club; Alpha Lambda Delta, President, Junior Advisor; Alpha Lambda Sophomore Award; Kappa Delta Pi; Phi Kappa Phi; Panhellenic Award; Newman Apostolate; Purple Jackets. • FRANK PEREZ, Baton Rouge; Mathematics; ΠΚΦ.

SENIORS

I

• MICHAEL PERKINS, Pitkin, Upper Elementary Education • CECILE PHELPS, Natchitoches; Home Economics, Delta Zeta, Historian Euthenics Club, Newman Club, ΔZ • MEADE H PHELPS, Natchitoches, Bacteriology, Blue Key, Tennis Team; Phi Eta Sigma, Secretary, Phi Kappa Phi, Beta Beta Beta, Treasurer • CHARLES PILKINTON, McDade; Business Administration, KΣ

II

• JIMMIE ROY PIPPEN, Shreveport; Physical Education • DEEANN MARIE PITTMAN, Baton Rouge, Business Education, Alpha Sigma Alpha, Vice-President, Panhellenic, Treasurer; Pi Omega Pi, Chaplain; Kappa Delta Pi; SLTA, ΑΣΑ • SHIRLEY ANN PITTMAN, Dubberly; Nursing, LASN • PAT PORTER, Monroe, Nursing, LASN; NSNA, Second Vice-President

III

• JAMES POSEY, Doyline, Physical Education; PEK; 'N' Club; Baseball Manager • BARON POWERS, Baton Rouge; Elementary Education, SLTA • FRANCES PRESLEY, Natchitoches; Primary Education; SLTA • JAN PREVOST, Golden Meadow; Nursing, LASN, Secretary of Baton Rouge Campus; BSU.

IV

• ELLEN MARIE PRUDHOMME, Shreveport; Primary Education; Phi Kappa Phi; Kappa Delta Pi; Delta Zeta, Secretary; ΔZ • LUCILLE PULLAM, Zachary, Nursing; BSU; LASN; NSNA. • JUDITH T. QUINN, Shreveport; Medical Technology. • HUEY RACHAL, Natchitoches, Industrial Arts Club.

V

• PHILLIP RAGOZZINO, Maitland, Florida; Upper Elementary Education; Monitor; NSC Demon. • SAMUEL RAMBO, Georgetown; Agri-Business. • BARBARA RAMSEY, Spearsville; Nursing, LASN; Shreveport Campus Student Council; BSU. • CHARLENE REED, Little Rock, Arkansas; Nursing.

VI

• TERRY REEVES, Winnfield; Government; Young Democrats. • CHARMAIN FRANCES REICHENBACH, Shreveport; Home Economics; Euthenics. • ZELLA MARIE REID, Shreveport; Biology • JEANNETTE REYNOLDS, Bossier City; Social Welfare, Senior Counselor.

VII

• MILTON S. RHEA, Minden; English; SGA, President; Blue Key; Wesley Foundation; KΣ • LAURETTA RICHARD, Bunkie; Elementary Education. • MELVA MERRELL RIVERS, Natchitoches; Primary Education • EDWINA ROACH, Converse; English, Phi Kappa Phi; Chorus; Purple Jackets, BSU, Sophomore Council President

VIII

• RONALD ROAN, Natchitoches, Industrial Arts • GERALD ROBBINS, Nashville, Tennessee, Electronics; IE Club • LINDA ROBBINS, Natchitoches; Upper Elementary Education, SLTA • SANDRA ROBERTSON, Pineville, Primary Education, SLTA; BSU.

SENIORS

I

• NED ROBICHAUX, Natchitoches; Pre-Law. • THOMAS CHESLEY ROCKETT, Jonesboro; Industrial Arts; IA Club. • MARILYN JANE RUCKER, Shreveport; French; Delta Zeta, Vice-President; Sophomore Counselor; ΔZ. • MURRAY RUSHING, Haynesville; Mathematics.

II

• PAMELA JEAN RUSHING, Natchitoches; Mathematics; ROTC Sponsor; Kappa Sigma Dream Girl; Lady of the Bracelet, 1st runner-up; Cheerleader, 2 years; Alpha Lambda Delta; Sigma Tau Delta; Kappa Delta Pi; Phi Kappa Phi; Sigma Sigma Sigma, Vice-President; AWS, Social Chairman; State Fair Court; Purple Jackets; Miss NSC; ΣΣΣ. • TERRY RYLAND, Tioga; Math and Electronics; Rifle Team. • JACKSON E. SALTER, Florien, Accounting. • CHARLES SAMUEL, Minden; Electronics; Industrial Arts Club; ΣΤΓ.

III

• ALEXANDRA SANDEFER, Baton Rouge; Nursing. • RONALD SANDERS, New Roads; Upper Elementary Education; SLTA; Phi Eta Sigma; Monitor. • DORIS SCALES, Metairie; Sociology; Dorm Vice-President; Delta Zeta, Pledge President; Senior Counselor; ΔZ. • CATHY CELESTE SCALF, Shreveport; Upper Elementary Education.

IV

• SUE SCHAMBER, Basile; Mathematics. • JADE SCHOENBERG, Leesville; Mathematics. • BETTY K. SCOTT, Shreveport; Upper Elementary Education; Neptune Club; SLTA; Senior Counselor. • SHIRLEY SHAFFER, Gibsland; Nursing.

V

• PAUL E. SHAW, Leesville; Wildlife Management. • THERESA MARY SEPULVADO, Zwolle; Nursing; LSNA; NSNA. • RONALD SHAW, Joyce; Sociology. • CECILIA SHEA, Runner-up, Shreveport; English; State Fair Court; Lady of the Bracelet Runner-up; Sigma Tau Gamma Sweetheart; ΔZ.

VI

• JO LYNN SHELTON, Shongaloo; Nursing; LASN. • CHARLOTTE SHEPHERD, Center Point; Upper Elementary Education; SLTA. • ARTHER SHERWOOD, Port Arthur, Texas; Business Administration. • SUE SHIPP, Welsh, Primary Education; SLTA; Wesley Foundation; ΣK.

VII

• MABEL RUTH SHOWS, Amite; Nursing; LASN; NSNA, State Treasurer. • JAMES SHUMAKE, Winnfield; Social Studies. • JOHN SILLS, Natchitoches; Mathematics; KΣ. • PATRICIA SIMON, Gueydan; Business Education; SGA, Senior Women's Representative; AWS, Vice-President, Judiciary Board; Purple Jackets; Alpha Lambda Delta; Pi Omega Pi; Senior Counselor; POTPOURRI Court, Most Studious; Student Publications Committee.

VIII

• SUSAN CAROL SIMPSON, Lake Charles; Physical Education; PEM Club. • JUDITH MARIE SIMS, Shreveport; Library Science; Alpha Beta Alpha. • CAROL ANN SKERRETT, Lafayette; Nursing; LASN. • GAIL JEAN SMITH, Natchitoches; Library Science; Alpha Beta Alpha; Spanish Club; BSU, Executive Council.

SENIORS

I

• PAULA DIANN SMITH, Westlake; Speech; Debate Squad; Davis Players, Vice-President; Demeter, Secretary • SYLVIA SMITH, Winnsboro; Nursing; NSNA; LASN, Second Vice-President, Treasurer • RAYMOND SPARKS, Natchitoches, Business Administration • ERNESTINE ELAINE SQUYRES, Pollock, Primary Education

II

• RUTH STAGG, Opelousas; Nursing, LASN; NSNA • DIANN RUTH STARNS, Baton Rouge, Nursing, NSNA; LASN; BSU • MARY STEIB, Pauline, Nursing, Newman Club • BARBARA STINSON, Patterson, Primary Education

III

• ELIZABETH STINSON, Bossier City; Social Sciences; Purple Jackets; Delta Zeta, Treasurer, Social Chairman; Sophomore Counselor; ΔZ • BETTY JEAN STEWART, Forest Hill; Journalism • WALTER W. STILES, Curundu, Canal Zone; Geology; Davis Players; Geological Society. • BRUCE STRACENER, DeRidder; Elementary Education; SLTA

IV

• CHRISTINE STROTHER, Shreveport; Business Education; Kappa Delta Pi; Pi Omega Pi, President; Dorm President; AWS, Greater Council; SLTA, Treasurer, President, State Treasurer; Louisiana Delegate to National SNEA Convention. • DAVID STROTHER, Natchitoches; Business and Accounting. • DOUG SULLIVAN, Leesville; Vocal Music Education; Band, drum-major; Chorus; Orchestra; Stage Band; Ensemble; Opera Workshop. • STUART SUSSMAN, Bossier City; Industrial Education; I. E. Club.

V

• PATRICIA H. SWAFFORD, Colfax; English. • BRENDA TABOR, Shreveport; Business Education; Band, Marching and Concert, Sophomore Counselor • WILLIS WAYNE TABOR, Many; Upper Elementary Education; Kappa Delta Pi • SAMUEL TAYLOR, JR., Cunundu, Canal Zone; Business Administration; ROTC; Black Knights.

VI

• MIKE TARVER, Many; Agri-Business; Demeter; Monitor; KA. • GRIFFIN TAYLOR, JR., Natchitoches; Accounting; Beta Gamma Psi, Tri Sigma Man of the Year • THOMAS TATAR, New Orleans, Electronics, Neptune Club; Industrial Arts Club; Swimming Team. • HELEN M. TATE, Natchitoches; Nursing.

VII

• CHARLES TATMAN, Ville Platte; Upper Elementary Education • STEVEN P. THIBODEAUX, Abbeville; Microbiology; Circle-K; KA • ELIZABETH THOMAS, Natchitoches; Primary Education; SLTA; Sigma Sigma Sigma, Best Pledge '66; ΣΣΣ • CONNIE LYNN TIMMONS, Alexandria; Home Economics

VIII

• HELEN TOUSEK, Pineville; Zoology; Beta Beta Beta; Orchestra • KENNETH D. TOUCHET, Gueydan; English; Sigma Tau Gamma, Corresponding Secretary; ΣΤΓ • JOHNIA INEZ TOWRY, Natchitoches; Business Education; Phi Kappa Phi; Pi Omega Pi • MILTON TRAPP, Leesville; Upper Elementary Education

SENIORS

I

• BOB TREGANOWEN, Natchitoches; Physical Education; PEK. • WILBERT TRISLER, Jonesville; Physical Education; Blue Key; Phi Epsilon Kappa. • ROSCOE TROUT, DeRidder; History. • EARL TIMMONS, Shreveport; Upper Elementary Education; Band.

II

• LINDA TOUSEK, Pineville; Nursing; LASN; NSNA. • ROBERT S. TURK, Shreveport; Zoology; Black Knights; AMS. • BILL TURNER, Shreveport; Electronics; Gymnastics; Industrial Arts Club; AMS; Monitor. • PATRICIA VAN DYKE, Hampton, Virginia; Sociology.

III

• BARBARA BURNS VAUGHN, Natchitoches; Upper Elementary Education; SLTA; Kappa Delta Pi. • SUSIE VERCHER, Cloutierville; Mathematics. • CLIFTON VIENNE, Alexandria; Physical Education. • DINAH WAGLEY, Many; Home Economics; Euthenics Club, Secretary; Sophomore Counselor; Staff Assistant.

IV

• DAVID WAGNER, Vivian; Business Administration; Stage Band; Golf Team; Intramural Golf Champion. • DOROTHY WALKER, Pineville; Sociology. • MACK A. WALL, Tullow; Upper Elementary Education. • JOSEPH WALKER, Otis; Upper Elementary Education.

V

• BARBARA DAN WALLACE, Shreveport; Primary Education; Wesley Foundation, Publicity Chairman, Hostess, Secretary, MSM Representative, Associated Women Students, Recording Secretary, President, Sophomore Counselor; Dean's Award for Freshman, Upperclassman; POTPOURRI Court, Most Involved in Student Politics; SGA, Freshmen Women's Representative, Sophomore Women's Representative, Secretary; Alpha Beta Alpha; Sigma Kappa Sorority, First Vice-President; Purple Jackets, Vice-President; ΣΚ. • CLAUDETTE WALLACE, Natchitoches; English; Alpha Beta Alpha; Sigma Tau Delta. • JOEL WALLACE, Bunkie; Industrial Arts Education; IE Club. • LEWIS WARD, Minden; Microbiology.

VI

• SHIRLEY NELL WARD, Leesville; Primary Education. • WARREN WARD, Baton Rouge; Business Administration; Kappa Alpha, President; SGA, Sophomore Men's Representative; KA. • DONNA WATTS, Baton Rouge; Primary Education. • LINDA WEFFENSTETTE, Alexandria; Spanish; POTPOURRI Staff, Associate Editor; *Current Sauce;* SGA; Spanish Club; ΣΣΣ.

VII

• JACK WELCH, Mansfield; Agri-Business. • LUCY WELLS, Natchitoches; Business Administration; Sigma Sigma Sigma, Recording Secretary; ΣΣΣ. • RUSSEL WENDT, Dodson; Electronics; Industrial Arts Club, Vice-President. • HARVEY DALE WERNER, Leesville; English.

VIII

• RUSSELL A. WEST, Pitkin; Agri-Business; Baseball; Rodeo Club. • LAURA WHATLEY, Winnfield; Primary Education. • KARL DENSON WHITE, Shreveport; English; Kappa Delta Pi; SLTA; Demon Band; KΣ. • GEORGE WESLEY WHITE, Bonita;

SENIORS

I

• THOMAS NORWOOD WHITEHEAD, Zachary; Government; Phi Eta Sigma, Phi Kappa Phi • JUDY AGLENE WHITWORTH, Pineville; Physical Education; PEM Club. • KEN E. WILKERSON, Shreveport; Upper Elementary Education • GLORIA WILLIAMS, Shreveport, Primary Education

II

• MARTHA WILLIAMS, Opelousas; Nursing; LASN • WAYNE WILLIS, Shreveport; History; Alpha Beta Alpha. • LAREN HARVEY WILSON, Edgerly, Speech; Davis Players, President; Alpha Psi Omega • KAY WINSTEAD, Minden; Industrial Arts.

III

• JACK WINTERSTEEN, Great Falls, Virginia; Health and Physical Education; Phi Epsilon Kappa; Football • CORINNE K. WRIGHT, Shreveport; Nursing; NSNA; LSNA. • RONALD WRIGHT, Maplewood; Mathematics. • GEORGE EARL YEOMANS, New Orleans; Zoology; Football; 'N' Club.

IV

• CHRISTIAN YOUNG III, Metairie; Wildlife Management; ROTC Rifle Team. • DONALD G. ZACHARY, Bossier City; Accounting. • EUGENIA MITCHELL, Shreveport; Upper Elementary Education; SLTA. • CHARLES R. SMITH, Shreveport; Industrial Arts; IA Club.

Seniors?

JUNIOR CLASS OFFICERS

One should never quit before a job is completed and should never start something he doesn't fully intend to carry through. We, the members of the Junior Class, are rapidly approaching the goal on which we set our sights three years ago and are pleased to know that soon our intended destination will be reached.

GARY FOSTER
President

JAMES CRAWFORD
Vice-President

JOE GERMANY
Secretary-Treasurer

DENNIS NEWBURY
Junior Men's Representative

PATTI CASTILLE
Junior Women's Representative

JUNIORS

I

SUZANNE ADAMS	Colfax
SUE ADKINS	Homer
NOAH ALBAREZ	Coushatta
NONA ALLEN	Shreveport
SHIRLEY ALLEN	Nederland, Texas
WILLIAM ALLEN	Bossier City

II

WILLIAM CARL AMBLER	DeRidder
LONNY ANDERSON	New Iberia
KAY MARIE ANGELE	Mansfield
LORRAINE ANDRY	New Orleans
WILFRED ARCENEAUX	Baton Rouge
JANYS LYNN ARDUENGO	LeCompte

III

FELIX JOSEPH ARMOND	Natchitoches
BILLY RAY ARNOLD	Dry Prong
ELOUISE ARNOLD	Kenner
MARY ARNOLD	Campti
CATHY ASHLOCK	Ville Platte
BOBBY ASHMORE	Ferriday

IV

SHIRLEY BAGLIO, ΣΣΣ	Alexandria
JOE BAILES	Leesville
CHRISTOPHER BAIRD	Alexandria
DIANE CARY BAKER	Natchitoches
SHERRY BAKER	Baton Rouge
PATRICIA ANNE BALES	Alexandria

V

MARTHA ELIZABETH BARNES	Wildsville
SHERRY BARRETT	Oakdale
TEDDY BAXTER, ΠΚΦ	Shreveport
TOMMY J. BAXTER	Shreveport
BETTY BAZER	Shreveport
DANNY BECK	Natchitoches

VI

DAVID BEDARD	Gilmer, Texas
JACK BENNETT	Longbranch, New Jersey
JOHN R. BERGER, ΚΣ	Haynesville
WILLIAM B. BERGER, ΚΣ	Haynesville
MARY BERGERON	Church Point
ROSE MARY BERLIN	Pineville

VII

PEGGY BEST	Sulphur
LARRY BLACKMON	Shreveport
CURTIS BODIN, ΣΤΓ	New Iberia
ELAINE L. BONAVENTURE	Natchitoches
HAROLD L. BONAVENTURE, JR.	Natchitoches
EMME SUE BRODE	Clinton

VIII

PATRICIA BURCH	Mt. Herman
SHEILA BURLEIGH	Melville
RICHARD C. BUSHNELL	Woodworth
GAIL LYNN BOWDEN	Coushatta
RODNEY K. BRADFORD	Georgetown
CHRISTOPHER BRAND	Carville

IX

KENNETH BREWER	Pollock
EARL H. BRITT	Shreveport
NORMA NELL BROUSSARD	Lafayette
RICHARD C. BROUSSARD, ΚΣ	Abbeville
CHARLES BROWN, ΠΚΦ	Plaquemine
JOHN LAIRD BROWN	Shreveport

JUNIORS

I

TERRY R. BROWN	Colfax
SANDRA BRYAN, ΑΣΑ	Natchitoches
CHARLES BURFORD	Gloster
RICHARD BUFORD	Gloster
DAVID BUMGARDNER	Coushatta
MILDRED KAY BURNS	Vivian

II

WILLIAM J. BURRIS, ΚΣ	Jena
DAVID BUTLER	Shreveport
DAVID BUTLER, ΣΤΓ	Alexandria
ROBIN BUTLER, ΣΣΣ	Alexandria
MATTIE LEE CALDWELL	Baton Rouge
GUSTAVO CANELON	Venezuela, South America

III

WILLIAM CANTRELL	Shreveport
DEDRA D. CARROLL	Natchitoches
MARGARET ANNE CARROLL	Natchitoches
MARTHA LOU CARROLL	Natchitoches
RUBY JEWEL CASSON	Shreveport
PATRICIA ANNE CASTILLE, ΣΣΣ	Opelousas

IV

SUZANNE CHABRECK	LeCompte
TOMMY CHAMPLIN	Jonesville
EDWARD CHEEK, JR.	Shreveport
PEGGY CHURCHMAN	Rosepine
SAM CITRANO, ΚΣ	Shreveport
LANIEN E. CLARK	Shreveport

V

PAMELA MARY CLARK	Alexandria
PEARLIE M. CLARK	Natchitoches
BARBARA LYNN COLE	Martin
TERRY COLE	Alexandria
ANN COLVIN	Bossier City
JAMES W. CONLEY	Goldonna

VI

GLENDA COOK	Shreveport
THOMAS EUGENE COOK	Shreveport
RANDY COOPER	Vidalia
MIKE CORBELL	Springhill
CHARLES CORONA	Baton Rouge
JOE COSUMANO, JR.	Shreveport

VII

THOMAS COUSINS	Natchitoches
LENNIE BEE COX	Logansport
SIDNEY COX	Shreveport
BILLY CRAWFORD	Leesville
JACK CRAWFORD	Gretna
JIMMY CRAWFORD, ΣΤΓ	Shreveport

VIII

ERIC M. CRAYON	Montgomery
GERALD CROSS	Monterey
NORIS W. CURRY	Sikes
JAMES CURTIS	Many
SHIRLEY KAY DALME, ΣΣΣ	Natchitoches
CAROLYN DANIELS	Shreveport

IX

JOHN W. DAVIDSON	Mansfield
BEN DAVIS	Pitkin
ROBERT DAVIS	Natchitoches
GENE DELLS	West Covina, California
DAN R. DENSON	Lake Charles
SHARON DICK	Logansport

JUNIORS

I

SHELLY DICKIE, KΣ	Bossier City
CAROL DIETZ	New Orleans
GRACIE L. DIX	Colfax
JEERY DOLES	Bonita
EDWARD J. DOMANGUE, JR	Houma
SALLY DORR, ΣK	New Iberia

II

JUANITA DOW	West Monroe
RICHARD DUCOTE, KA	Alexandria
SANDRA JEAN DUETT	Oakdale
BARBARA DUHON	Lafayette
MARY DUMAS	Shreveport
SALLY ANNE DUPRE	Villa Platte

III

VALENTINE DYSON	Cotton Valley
ALLAINE EASTERLY	Baton Rouge
JANIE EBEY, ΔZ	Shreveport
JO ANN EDWARDS	Baton Rouge
DAWN MARIA EHRETT	Port Allen
MARY FRANCES ELIAS	Monroe

IV

RICHARD ELKINS	Pollock
GEORGE ELLIOTT	Many
RUBY ELLIOT	Campti
GWEN ELLISON	Flora
O. W. ELLZEY, JR.	Natchitoches
BARBARA ELMORE	Vandenberg AFB, California

V

KITTY ESKRIDGE	New Orleans
RICHARD T. EVANS, ΣΤΓ	New Orleans
JAMES H. FAIR, JR.	Saline
DAVID FARALDO, KΣ	Colfax
FRED FELL	Pine Bluff, Arkansas
MERVIN FERGUSON	Tioga

VI

DUAN FRANCISCO FERRERA	Gretna
RONNY FIELDS	DeQuincy
JIMMY FINLAY	Haughton
MIKE FINLEY	Jena
FRANCES ANN FIORELLO	Dry Prong
RONALD W. FLETCHER	Mansfield

VII

CARROLL FLOYD	Natchitoches
JANE ANN FOBES	Alexandria
JANICE FONTENOT	Opelousas
DAVID FOORD	North Bend, Oregon
LYNN FORET	Luling
GINGER FOSHEE	Mansfield

VIII

GARY FOSTER, KΣ	Shreveport
ROBERT FOSTER	New Orleans
WILLIAM E. FRANKLIN	Goldonna
HUGH FRAZIER	Baton Rouge
SHERMAN A. FRUGE, KΣ	Gueydan
BENNY FUNDERBURK	Florien

IX

HAROLD FUQUA	Pineville
CONNIE GAMMILL	Shreveport
SUZANNE M. GARIC	New Orleans
LARRY GARRETT	Haynesville
RALPH GASKIN	Extension
DONALD GATES	Converse

JUNIORS

I

CLARIRE KATHYVAN GATLIN	Hodge
JANE GAULT	Alexandria
MARGARETTE GEORGE	Alexandria
JOE GERMANY, ΣΤΓ	New Iberia
CYNTHIA MAE GHERKE	Wolker
CLIFTON GIBSON	Leesville

II

THOMAS M. GIDDENS	Montgomery
RUSSELL ALLEN GIELOW, ΣΤΓ	Vero Beach, Florida
RICHARD GILBERT	Princeton
META ANNE GILES	Shreveport
THOMAS GILES	Plain Dealing
CHERRY GLASS	Caspiana

III

LYNN GLEASON, ΔΖ	Shreveport
MARY CLARE GLORIOSO	Alexandria
HARLEY GORDON	Winnfield
JAMES GREEN	Bossier City
PEGGY F. GREEN	Jeanerette
RONALD MORRIS GREMILLION	Texas City, Texas

IV

MARTHA A. GRIGG	Coushatta
PEGGY GRIGG	Baton Rouge
PATRICIA LEE GROB	Shreveport
DAVID GURLEY	Metairie
HUGH KIRBY GUY	Glenmora
HAROLD GLEN HADDOX	Alexandria

V

CAROL LYNN HALE	Pineville
POLLY HARP	Bonita
SCOTT L. HARRIETT	Shreveport
ALIX HARRIS, ΣΣΣ	Alexandria
HENRIETTA HARTWELL	Gueydan
RITA GAYLE HARVEY	Quitmen

VI

MELVA JUANICE HALLOWAY	Dry Prong
PAT HAYDEL	Clinton
PAUL HEISCHMANN, ΣΤΓ	Hicksville, New York
LOTTIE LAW HENNIGAN	Shreveport
WILLIAM HENNIGAN	Tioga
MALCOLM R. HERNANDEZ	Cloutierville

VII

ROBERT D. HERRMANN	Gilmer, Texas
MIKE HERRON	Shreveport
GRACIE IRENE HICKS	Natchitoches
DIANA HILLMAN	Simpson
AUDREY ANN HOLLEY	Natchitoches
PAT A. HOLLEY	Coushatta

VIII

ANN HOPSON	Crowville
DEBRA HORN, ΣΣΣ	Shreveport
HELEN M. HOTARD	Houma
JOHN W. HUBBS	Baton Rouge
JIMMIE HUGHES	Plain Dealing
DEAN HUNTER	Mansfield

IX

MARY HUTTON	Pineville
BARBARA HYDE	Jackson
DEANNA JACKSON	Natchitoches
THOMAS JACKSON	Simpson
CHARLES JENKINS	Shreveport
SHARON JENNINGS	Marthaville

JUNIORS

I

HERBERT B JOHNSON	Shreveport
JANINE JOHNSON	Pineville
NEIL JOHNSON	Hineston
PAULINE T JOHNSON	Shreveport
MELVIN JOHNSTON	Baton Rouge
LOUIE M JOINER	Shreveport

II

SHERRY JONE, ΣΣΣ	Shreveport
DON FOSTER JONES	Mansfield
JANET Y JONES	Shreveport
BILLY WAYNE JORDAN	Shreveport
IRMA L JORDAN	Winnfield
ELIZABETH JOWERS, ΣΚ	Hanna

III

MARIETTA C. JOWERS	Oakdale
MURRAYE D. JOYCE	Gueydan
LYNN HAROLD JUBAN	Baton Rouge
MARIE KELLY	Shreveport
GINGER KELLY	Natchitoches
PAUL KELLY	Shreveport

IV

THOMAS KELLY	Shreveport
RITA KENNEDY	Alexandria
CHRIS KEYS	Alexandria
SHARI KIDMAN	Baton Rouge
HOWARD KILPATRICK	Shongaloo
JOY LYNN KILPATRICK, ΦM	Montgomery

V

JOHN O. KITE	Shreveport
KAY KNEIPP	Shreveport
HARRIET KOETTER	Shreveport
ANN KOVAR, ΣΣΣ	Leesville
JOYCE DEAN LAIRSCEY	Ruston
ALLEN LAMBARD	Pineville

VI

DAVE LAMBERT	Corpus Christi, Texas
CLAUDE STEVEN LANCASTER	Sarepta
JOHN LANDREM, ΚΣ	Shreveport
JENNIFER LARSON	Church Point
REET T. LAWHORN, ΚΑ	Shreveport
LINDA LEE LAWRENCE, ΣΣΣ	Alexandria

VII

LELA MAE LEA, ΑΣΑ	Pride
JEFFREY LEBLANC	Abbeville
SHEILA LEBLEU	Jennings
ELAINE MARIE LEDOUX	Opelousas
CAROLINE LEE	Belcher
MARILYN LEE	Shongaloo

VIII

ROBERT LEE, ΚΣ	Baton Rouge
LIN LEETH, ΚΑ	Shreveport
EVA MAE LEWIS	Folsom
TOMMIE LEWIS, ΚΑ	Natchitoches
GEORGE L. LIEUX, ΚΑ	New Roads
CAROLYN LINDSAY	Baker

IX

PATRICIA LINDSEY	Natchitoches
RICHARD K LINDSEY, ΣΤΤ	Shreveport
FREDDIE LITTON	Alexandria
RICHARD LOMBARD	Florien
LOUISE LOUPE	New Roads
DAVID LOVELL, ΚΣ	Cheneyville
RICHARD LOYD	Winnsfield

JUNIORS

I

RICHARD LYNN LUNDY	Colfax
KATHY LUNSFORD	Minden
MARY McBRIDE	Shreveport
LAURA McCAIN	Colfax
CYNTHIA McCONATHY	Alexandria
JIMMY McCROCY	Natchitoches

II

TOM PAT McCULLOUGH, KA	Shreveport
ANN B. McDANIEL, ΣΣΣ	Natchitoches
ANITA CAROL McDONALD	Newellton
JUDITH McDONOUGH	Monroe
CHARLES McELWEE	Natchitoches
LARRY GLENN McGEE	Goldonna

III

EDSEL McKEE	Natchitoches
JERROLD J. McLAURIN	Natchitoches
LINDA McLELLAND, ΔZ	Metairie
GLORIA McNEIL	Alexandria
DALE MAGEE, ΣΤΤ	Shreveport
JOHNNY MANNING	Natchitoches

IV

RICHARD W. MARCH, LL	Bossier
LYNN DIANE MARCHESI	Austin, Texas
DORIS MARTIN	Chopin
ELAINE HIMES MARTIN	Benton
DIANNE MASON	Springhill
PHILIP MASON	Shreveport

V

DOMINIC MASTRACCHIO	Leesville
ROY H. MATTHEWS	Bossier City
SCOTTY MAXWELL, KΣ	Shreveport
NELWYN MAYEAUX,	Natchitoches
BONNIE METHVIN	Arcadia
KAY MILLER	Shreveport

VI

JEAN MILLS	Baton Rouge
TED LEE MILNER	DeRidder
DON MITCHELL	Natchitoches
GARY MITCHELL	Shreveport
CHARLES MOBLEY	Converse
HARRY MOBLEY	Natchitoches

VII

ROBERT MOCK	Slagle
MARILYN MOREAU	Alexandria
GEROLD MALLEY	Cotton Valley
JOYCE MOORE	Goldonna
MIKE MOORE	Leesville
BETHANNE "BECKY" MORGAN	Heflin

VIII

BETTY ANN MOSELEY	Ruston
BOBBY MOSS	Pickering
HOWARD ROLAND MOSS	Shreveport
KATHY MOSS, ΣΣΣ	Natchitoches
LOUELLYN MUENCH	Benson
SUSAN MURRELL	Port Sulphur

IX

JULIA ALICE NETTLES	Dry Prong
DENNIS NEWBURY	Shreveport
SKIPPER NEWTON	Alexandria
PAUL NICKELS	Shreveport
FRANCES DIANE NICKERSON	Springhill
LYNN NOEL, ΑΣΑ	Miami, Florida

JUNIORS

I

PATRICIA ANN NOLAN	Shreveport
JUDY KAY NORRED	Hodge
VINCENT OGNIBENE	Shreveport
JAMES O'QUINN	DeQuincy
BONNIE OSBORNE	Delhi
PATRICK OSBORNE	Shreveport

II

JAMES W. OUZTS	Gibsland
SUSAN OUZTS	Shreveport
MARGARET OWEN	Alexandria
STAN PARHAM, ΣΤΓ	Moreauville
ASTON K. PARKER	Alexandria
EILEEN PARKER	Shreveport

III

JOE PARUSZEWSKI, ΚΣ	Shreveport
MIKE PAYNE, ΠΚΦ	Shreveport
IRBY L. PERKINS	Leesville
LINDA PERKINS	Oakdale
WANDA JANELLE PERKINS	Pitkin
JEANETTE PETERSON	DeQuincy

IV

JEANNETTE PETERSON	DeQuincy
SUE PETERSON, ΣΣΣ	Norfolk, Virginia
TOM PETERSON	Norfolk, Virginia
DINAH PEVY	Minden
PAUL P. PEYTON	Caster
JAMES L. PHILLIPS	Mansfield

V

MARSHA PHILLIPS	Bay Minette, Alabama
NEL PICON,	Houma
MICKEY PIGG	Ball
WALTER PILCHER, ΤΚΕ	Alexandria
BOB PINA, ΣΤΓ	Shreveport
DWIGHT PITTMAN	Pitkin

VI

RUSSELL J. POLLET	White Castle
RALPH W. POSEY, ΤΚΕ	New Orleans
CHERYL C. POTVIN	Bossier City
EDWIN POWELL	Shreveport
NEAL PRATHER	Bossier City
JERRY PRICE	Winnfield

VII

MELVIN PRICE, ΠΚΦ	Mansfield
ROBERTA JEAN PURVIS	New Orleans
DAVID RAMBIN, ΠΚΦ	Shreveport
BRENDA L. RAMSEY	Newelton
JOHN R. RAMSEY, JR.	Shreveport
JOSEPH RANKIN	New Iberia

VIII

CHAL MALCOM RASCOE	Stanley
RANDALL REDD, ΚΣ	Amarillo, Texas
CORLISS A. REEVES	Lake Charles
DONNA REEVES	Jennings
LINDA L. RENZ	Shreveport
ORVAL RICHARDS	Shreveport

IX

PHILLIP RICHARDS	Shreveport
JEAN ANN RILEY, ΣΣΣ	Springhill
MERILYN ROARK	Many
CHARLES ROBERSON	Alexandria
LINDA ROBICHAUX	Baton Rouge
PATSY ROGERS	Rosepine

JUNIORS

I

EMILY ROLFS	New Orleans
DANIEL A. ROSE, JR.	Baton Rouge
RODNEY ROTHENBERGER	Shreveport
SHARON RUESCH	Shreveport
BRENDA RUSHING	Minden
BARBARA RUSSELL, ΑΣΑ	Shreveport

II

JUDY LANE RUSSELL	Amiti
SUZANNE SANCHEZ	Alexandria
BETTY SAVANT	Basile
DAVID J. SCHANZ, JR.	Vinton
HEINRICH SCHETTLER	Natchitoches
JOHN TEDDY SCOTT	Alexandrria

III

PAM SCOTT, ΣΣΣ	Jonesville
WILLIAM C. SHACELFORD	Vinton
SANDRA SHADDOCK	Leesville
SHARON SHAFFER	Gibsland
TERRY H. SHARBONO	Bentley
PAULA SHAW	Coushatta

IV

PAT SHEA	Shreveport
SHERRY SHEPHERD	New Iberia
DAWN MARIE SHERMAN	Golden Meadow
SHERRYL SHORT	Winnsboro
CHERIE SIMMONDS	Shreveport
JOSEPH SIMMONS	Evans

V

ROBERT F. SIMMONS	Shreveport
BRENDA SINGLETARY	Bogalusa
PAULA SPRINGER	Shreveport
BETHYN "SISSY" SMITH	Tioga
BETTY E. SMITH	Bossier City
CLIFTON SMITH	Kirbyville, Texas

VI

DAVID SMITH	Bossier City
FRANKLIN R. SMITH	Shreveport
FRED SMITH	Sarepta
JUDY C. SMITH, ΣΚ	Shreveport
KAYLAN SMITH	Lake Charles
LONA SMITH	Oakdale

VII

NANCY SMITH	Vivian
PATRICIA LYNN SMITH, ΣΚ	Ruston
RICHARD SMITH	Bogue Chitto, Mississippi
ROBERT KIM SMITH	Many
RUSSELL H. STANLEY	Shreveport
KEN R. STEPHENS	Natchitoches

VIII

SANDRA STEPHENS	Alexandria
HARRY STEWART	Alexandria
JAMES RAY STEWART	Alexandria
ANNELL STILES	Logansport
JUDY STILES	Campti
DON R. STOKES	Anacoco

IX

DOTTIE CLAIRE STONE, ΣΣΣ	Shreveport
MARY STOVALL	Winnfield
DARLENE STRAYN	Shreveport
DOROTHY STUTSON	Harrisonburg
HELEN SULLIVAN	Shreveport
RICK SULLIVAN	Cotton Valley

JUNIORS

I

SUSAN P. TATUM	Shreveport
BARBARA TAUZIN	Natchitoches
GLENN TAYLOR	New Orleans
JUDY TERRY, ΔΖ	Houma
JAMES DAVID TEUTSCH	Bossier City
ROYCE ANN THIBODAUX	Baton Rouge

II

MADALYN THOMAS	Ville Platte
CHARLES THOMPSON, ΠΚΦ	Shreveport
H. EDWARD THOMPSON	Orlando, Florida
HAZEL MAYE THOMPSON	DeRidder
FRANCES TOLER, ΣΚ	Crowley
ROBERT TOWNSEND	Baton Rouge

III

JOSEPH A. TRAHAN	Shreveport
ANN TRAMEL	Shreveport
MAUD TRAPPY	New Iberia
MAXINE TRICHEL	Goldonna
LINDA TIVINO	Gueydan
CHARLES F. TROTTI	Mansfield

IV

FAY TUBB	Pineville
DONALD C. TURNBOW	Shreveport
DANNY BOB TURNER	Shreveport
PATTI TURNER	Alexandria
GARY DON TYLER, KA	Springfield
WANDA VALENTINE,	Alexandria

V

DON VALLERY	Bossier City
JENNET VANNESTE	DeRidder
MICKIE VARNADO, ΣΚ	Monroe
CAROL JEAN WALL	Shreveport
CATHERINE WALL, ΣΣΣ	Alexandria
ANNETTE WALLACE, ΣΚ	Alexandria

VI

JUDITH E. WALLIS	New Orleans
GEORGE WALSH	Urania
ANTHONY WARD	Ireland
WAYNE WARREN	Shreveport
JEANETTE WEAVER	Natchitoches
ART WEBB	Upper Darby, Pennsylvania

VII

JOHN S. WEBER	Rapid City, South Dakota
JIMMY R. WEEMS	Hall Summit
DON WELLS	Pleasant Hill
GENETTE WELLS	Marthaville
JUDITH WELLS	Pleasant Hill
JUDY WENNER, ΣΣΣ	Alexandria, Virginia

VIII

RUTH WEST	Pineville
OWEN A. WHEAT	Krotz Springs
EMIRY F. WHITEHEAD	New Orleans
SHARLEY JO WILDER	Alexandria
ELEASE WILLIAMS	Shreveport
RONALD WILLIAMS	Shreveport

IX

THOMAS WILLIAMS	Georgetown
CAROL WILLIAMSON	Leesville
ANDRA WILSON	Shreveport
CYNTHIA L. WILSON	Alexandria
JIMMIE WOODS	Minden
SHARON WOODS	Allen

JUNIORS

WILLIAM LOWELL WOODS, TKE	Coushatta
PAULA Y. WRIGHT	Port Sulphur
RACHEL FAYE WRIGHT	Clayton
REBECCA WRIGHT	Clayton
LORNA SUE WYBLE	Opelousas

"It's a bird, it's a plane . . .!!"

She's telling him that things go better with coke, after coke, after coke.

SOPHOMORE CLASS OFFICERS

The Freshman year, involving personal, social, and academic adjustments, is over. As Sophomores, students are more aware of their individual responsibility to prepare themselves to lead this country toward greater heights of knowledge, freedom, and prosperity, knowing the future holds much more.

BILL FLOWER
President

HENRY BURNS
Vice-President

GLEN RAMSEY
Secretary-Treasurer

WAYNE BRANTON
Sophomore Men's Representative

LOUISE RIEHL
Sophomore Women's Representative

SOPHOMORES

I

BILLIE ADAMS	New Orleans
MARY ADAMS	Mansfield
MONA ADAMS	Mansfield
PAUL E. ADCOCK	Shreveport
RICHARD D. ADCOCK	Gilliam
STEVE ADKINS	Bossier City

II

KATHLEEN AGUILLARD	Iowa
TERRY ALARIO	Westwego
LUCY ALEXANDER	Alexandria
WALTER ALLBRITTON	Tullos
RUBY ALLEN	Clarks
ENRIQUE ALLWOOD	El Salvador

III

SANDRA ALMON	Bossier City
DAVID L. ANDERSON	Shreveport
JAMES H. ANDERSON	Shreveport
MACEL ANDERSON	Leesville
PATRICIA A. ANDERSON	Minden
MIKE ANDREWS	Springhill

IV

SUSIE ANDRIES	Alexandria
CAROLYN ANTON	Bossier City
CAROL ANNETTE ARMSTRONG	Minden
CHARLES WAYNE ARNOLD	Many
JOYCE B ARNOLD	Provencal
ALICE ATKINS	Baton Rouge

V

CAROLYN ATKINS, ΣΣΣ	Pineville
LINDA BACON	Shreveport
DONALD BAILEY	Coushatta
TOMMY BAILEY	Hunter
STEVE BAILLIO, ΚΣ	Dry Prong
DIANA BALLARD	Ventress

VI

MAUREEN BANTA	Baton Rouge
RICHARD BRADY BARBER	Shreveport
GLENN SMITH BARNETTE	Shreveport
JIMMY BARNHILL	Marthaville
DONALD BARRON	Ashland
JAMES KIRBY BARRY	Logansport

VII

GLORIA BARTON	Marthaville
DIANA BASS	Pitkin
GWENDOLYN AUDREY BASS	Leesville
RENEE BATES	Provencal
DAVID BELANGER	New Iberia
ANN BELL	Lafayette

VIII

JOHANNA BELL, ΣΚ	New Iberia
EFFIE BELLUE	Baton Rouge
META BERNARD	Natchitoches
JANIE BETTIS	Shreveport
ELIZABETH PICKHAM	Bossier City
JERRY BIGHAM	Marreri

IX

MARY CAROLINE BIRD	Shreveport
LINDA BLACKWELL	Natchitoches
L. HARVEL BLASINGAME	Jena
ANITA D. BLUE	Mansfield
ELIZABETH ANN BOLTON	Bossier City
LINDA BOLTON	Boyce

SOPHOMORES

I

ROLAND BONDS	Shreveport
WALLACE BORDEN, KA	Shreveport
BETTY SUE BOSTICK	Shreveport
JAMES T BOSWELL, TKE	Shreveport
KATHY BOUDREAUX	Zwolle
TERRY BOUNDS	Hinneston

II

RICKY BOWDEN	Natchitoches
BILL BRACKIN	Shreveport
WAYNE BRANTON, KA	Gretna
LINDA KAY BRAY	Many
SANDRA BREELAND	Mansfield
LINDA BRETTHAUER	Natchitoches

III

VICKIE BRINKLEY	Cotton Valley
WILLIAM BRITT	Castor
BONNIE BRITTAIN	Many
JANET MARIE BRITTON	Natchitoches
KAY BROTHERS	Leesville
DANELLE BROUCHHAUS	Elton

IV

SHIRLEY BROUGHTON	Homer
MITZI BROWN	Shreveport
RONALD BROWN	Longstreet
SHERRIE BROWN, ΣΣΣ	Shreveport
RONALD BRUCE	Gonzales
PATRICIA BRYANT	Winnfield

V

SUSAN CHRISTINE BUCK	Kinder
DIANE BUCKLEY	Winnfield
FAYE BUCKLEY	Natchitoches
HENRY LEE BURNS	Shongaloo
SUE BURNS	Vivian
DONALD W BUSH	Keithville

VI

LEAROHM CALDWELL	Winnfield
PAULA CALI, ΣΚ	Hammond
JULIUS A. CAMP	Winnfield
CECIL CAMPBELL, ΣΤΓ	Benton
MAMYE SUE CANNON	Tullas
SHARON CARNES	Natchitoches

VII

ROBERT CARREIRO	Long Island, N.Y.
LEONARD CHARLES CASSON	Shreveport
ROBERT GLENN CAUSEY	Bayou Chicot
WILLIAM E CAVANAUGH, KΣ	Leesville
LOUIS CHAMPAGNE, ΣΤΓ	Derry
BARBARA ANN CHANCE	Elizabeth

VIII

SUE CHANCEY	DeQuincy
LAMAR WADE CHANDLER	Bossier City
CAROL ANN CHANEY	Simpson
TOM CHARRIER	Dupont
BRENDA CHENEVERT	Simmsport
MARIE HENRIETTE CHENEVERT	Bunkie

IX

RONALD E CHRISTIE	Bossier City
SHERRY CHRISTIE	Bossier City
DONALD RAY CHOATE, JR	Chestnut
MARIE ELIZABETH CHAMBERS	Baton Rouge
JAMES M CHURCHMAN	Colfax
WILLIAM CHURCHMAN	Rose Pine

SOPHOMORES

I

BEVERLY CLARK	Shreveport
JOHNNY CLOUD	Pitkin
LOYD COBB	Shreveport
JAMES CRAIG	Shreveport
KENNY COCHRAN	Shreveport
FRIEDA COGBURN, ΔZ	Bossier City

II

JUDY COLE	Shreveport
NANCY COLE	Oberlin
BRENDA COLEMAN	Shreveport
GARY COLEMAN	Natchitoches
LYDIA COLSTON	Robeline
PATRICIA ANN COMICK	Natchitoches

III

JOHN COMISH	Alexandria
RICHARD CONCILIO	Vero Beach, Fla.
ALICE ANNE CONNER	Shreveport
ROBERT E. COROU	Georgetown
BETTY ANN COOK	Bossier City
SAM D. COOKSEY, KA	Peoria, Ill.

IV

WAYNE LAMAR COOLEY	DeRidder
BEN LASEY COOPER, KΣ	Shreveport
JUANITA COOPER	St. Martinville
PAT COOPER	Hammond
ROLAND H. CORTES	Natchitoches
MELINDA COTHAM	LaPlace

V

LINDA COTTEN	Robeline
BETTY ANN COUCH	Junction City, Ark.
MICHAEL COVINGTON	Plaindealing
JAMES R. COWDIN	Grand Cane
SANDRA CRAIG	Vowells Mill
THOMAS CRAIG	Shreveport

VI

BRUCE CRAIN	Sikes
WHIT CRECH	Shreveport
HELEN VIRGINIA CREED	Metairie
DIANE PRATHER CROSBY	Waterproof
ELLEN CLAIRE CROSS	New Iberia
DAVID CROTHENS	Hanesville

VII

CHARLES R. CROWE	Sarepta
SYLVIA CRUMP	Haynesville
BILLY CULBREATH, PEK	Rosepine
KAREN CUNY	Winnsboro
GEORGIE ANN CURRY	Baton Rouge
BOB CYPHERT, ΣΤΓ	Pineville

VIII

CAROLE CAHLKE	Elizabeth
LESTER DALME	Bossier City
BILLIE DARNELL	Shreveport
ANNE DAVID, ΣΣΣ	Pineville
ROBERT M. DAVID	Breaux Bridge
SHARLEE J. DAVIS	Negreet

IX

SUSAN DAY	Baton Rouge
BARBARA DEAN	Shreveport
DONALD DEAN	Bossier City
WILLIAM DEAN	Shreveport
JOHN C. DEBLIEUX	Natchitoches
ROY M. DEBLIEUX, KA	Natchitoches

SOPHOMORES

I

LONI DANETTE DELANO	Tampa, Fla
DONIS DELEE	Baton Rouge
JOHN NICHOLAS DELOUCHE	Shreveport
JIM L. DELOACH	Minden
RICHARD F. DEZENDORF	Natchitoches
DIANNE DICKERSON	Winnfield

II

JUAN DIEM	Guatemala, Guatemala
DIANNE DILLIN	Alexandria
BARBARA DIXON	Anacoco
DAVID DIXON	New Orleans
ALAN DOMBROWSKI	Cicero, Ill.
GAIL DOOLEY	Bossier City

III

CARL DORSEY	Shreveport
EVERETT R. DOUBLEDAY	Shreveport
NANCY DOUGLAS, ΣΣΣ	Alexandria
SHARON ANN DOUGLAS	Alexandria
STEPHEN DOWDEN	Kishatchie
SHIRLEY DOWNS	Shreveport

IV

KAREN DOWTY	Shreveport
ALAN DUCOTE	Cottonport
LOUIS J. DUET	New Orleans
MARSHA DUFREWE	Grand Isle
ELIZABETH DUGGAN	Vinton
ANN DUNCAN	New Orleans

V

PAT DUNEHOO	Hainesville
FRED O. DUNHAM	New Orleans
JAMES W. DUPREE	Shreveport
RAY DUPREE	Goldonna
DON DURHAM	Hainesville
DONALD S. DURHAM	Shreveport

VI

DAVID DUREN	Elizabeth
LINDA DURRETT	Hornbeck
EULA M. DYSON	Grand Chenier
JOHN EBLE	New Orleans
MARY LOU ECKERT	Baton Rouge
MARILEE EDWARDS	La Place

VII

MARY JANE ESKEW	Alexandria
SUZANNE EVAS	Natchitoches
JUDY EVERETT	Alexandria
PATRICK EZERNAC	Zwolle
JESSICA ANN FALCON	Raceland
PAT FARGO	New Orleans

VIII

ADIS FAUST	Many
SHARON FAUST	Many
OSCAR FEBRES	Lima, Peru
GLORIA FENN	St. Petersburg, Fla.
IVADELL FENTON	Marthaville
TOMMY FERGUSON, ΠΚΦ	Lockport

IX

LUCY ANN FINSTER	Raceland
SUZANNE FLASH	Grand Chenier
C. L. FLOYD	Pineville
JUDY ANN FLOYD	Victoria, Texas
MARCIA FOKINS	Vidilia
FANNIE FORD	Mansfield

SOPHOMORES

I

BARRY M. FORET	Houma
JILL FOSHEE	Natchitoches
BARBARA JEAN FOWLER	Alexandria
BILL FOWLER	Atlanta
CAROLE FOX	Shreveport
CHARLES FOX	Winnfield

II

PATRICIA FRAZIER	Bentley
CARYLON FREEMAN	Castor
DAVID MICHAEL FRENCH	Pineville
JANICE FROUST	DeRidder
DON MICHAEL GADDIS	Coushatta
BLANCHE GARB	Jennings

III

HELEN M. GARBS	Port Sulphur
ROBERT GARDNER	Alexandria
JENNIFER GARRETT	Odessa, Texas
STEPHEN GASPAR	Alexandria
DIANE GILBERT	El Dorado, Ark.
SUSAN GILL	Glenmore

IV

JUDY GINN	Natchitoches
CAMILLE GIORDANO	Alexandria
LINDA GONZALES	Gonzales
CHARLES GOODMAN	Benton
JACKQUELIN GORDON	Natchitoches
BRENDA GOUR	Shreveport

V

BEVERLY D. GRANT	Leesville
KATHY GRAY	Castro Valley, Calif.
LINDA GREEN	Shreveport
LUCINDA L. GRANT	Belle Chasse
SHERILYN FAY GRAY	DeRidder
VIRGINIA ANNE GRAY, ΑΣΑ	Shreveport

VI

WALTER GREEN	DeRidder
MARGARET GREENE	Peekskill, N.Y.
LINDA GAYLE GREER	Ringold
TERESA E. GRIGSBY	Ruston
MICHAEL DEAN GROTZINGER	Bossier City
LELIA GUEST	Castor

VII

IVA NELL GUILLORY	Benson
JOSEPH WINSTON GUILLORY	Ville Platte
RAYMOND HAILEY	Preston
CHERRYL KAY HALEY	Maplewood
JOHN HALL	Vivian
SUZY HAMES	Baton Rouge

VIII

PAMELA KAY HANKINS	Coushatta
BETTY HARDY	Lafayette
REDEN CLAY HARPER	Alexandria
JANE HARVILL	Bossier City
NANCY V. HASH	Converse
MARY HAWN	DeRidder

IX

STEVE HAYNIE	Reedville, Va.
CAROLYN HAZELTINE	Morgan City
LYDIA JANE HEARD	DeRidder
CONNIE HERBERT, ΣΚ	Sulphur
RITA ANN HEDGES	Natchitoches
SANDRA LYNNE HELMS, ΑΣΑ	Natchitoches

SOPHOMORES

I

EMERY HENDERSON	Winnfield
GEORGEAN HENDERSON	Ferriday
CAROLINE HERBERT, ΣΣΣ	Lafayette
WANDA HERNDON	Shreveport
JOHN HEWITT	Alameda, Calif
DOROTHY HICKMAN	Shreveport

II

JUDY HILBURN	Churchpoint
JAMES HILL	Shreveport
DAVID HIPPLER	Detroit, Mich
STEVEN HITT	Shreveport
MARY KATHERINE HOARD	Logansport
GUINN D. HODGES	Natchitoches

III

MARGIE E. HOELZ	Baton Rouge
HAROLD W. HOLLEY	Heflin
WILLIAM J. HOLLEY	Shreveport
LEE HOLLOWELL	Shreveport
LEWIS HOLMES	Morgan City
NORMA ANN HOLT	Haynesville

IV

WAYNE G. HORN	Bossier City
CHARLES HORTON	Princeton
WILMA HOTHORN	Lecompte
DELL R. HOYT	Orlando, Fla.
DORIS HUGHES	Leesville
JERRY HUGHES	Natchitoches

V

ANITA G. HUMPREYS	Baton Rouge
LEROY HUSSER	Franklinton
GARLAND HUTSON	Shreveport
RANDAL HYSON	Bunkie
KATIE INZERILLA	Pineville
MEYER J. IRBY	Delhi

VI

ROBERT IRWIN	DeRidder
RANDY IVINS	Vivian
BARBARA JACKETT	Many
DORISLYN RAYE JACKSON	Melville
RANDALL JACKSON	Natchitoches
ROBERT RAY JACKSON	Shreveport

VII

JOHN WALTER JAMISON	Alexandria
JIMMY LEE JARRELL	Glenmora
DAVID JEANE	Colfax
IVERLE JEANE	Leesville
WANDA DEAN JETER	Zwolle
CAROL JETT	Hornbeck

VIII

HARVIS JOHNSON, JR., ΤΚΕ	Natchitoches
LINDA JOHNSON	Glenmora
JOSEPH F. JONAS	Washington, D.C.
B. O. JONES	Coushatta
CAROLYN JONES	Baton Rouge
JENNIFER JONES, ΔΖ	Pride

IX

SHANI JONES	Alexandria
THOMAS JORDON	Natchitoches
KAREN KARISNY	Ball
LOIS SHARON KAVANAUSH	Natchitoches
ROBERT W. KERR	Shreveport
DAVID KEYES	Shreveport

SOPHOMORES

I

GARY KILLEN	Coushatta
JO ANN KILPATRICK	Jennings
JAMES ARNOLD KIMBALL	Robeline
PATRICIA ROXANNE KIMBALL	Bossier City
MALCOLM F. KIRSOLP	Shreveport
MARCIA KITE	Shreveport

II

CYNTHIS KITTLER	Shreveport
SUE KNIGHT	Shreveport
CHARLES R. KNIGHTEN	Ville Platte
LINDA KNOTTS	Natchitoches
ROBERT E. KOCH	Pollock
CAROL KOHOUT	Bossier City

III

LORETTA LACHLE	Bossier City
RHONDA LACOUR	Lena
SHELBY H. LaCROIX	Tioga
BARBARA LANDRUM	Marrero
GAYLON RUSSELL LANDRY	Baker
GORDON LANGFORD	Shreveport

IV

WALTER LATHAM	Buras
BRENDA GALE LAURET	Winnfield
DAVID LAW	Florien
DAVIDA RE LAWRENCE	Alexandria
FRANCES LeBLANC	Abbeville
CHARLOTTE BASCO LEE	Gorum

V

OSCAR WAYNE LEE	Florien
PATSY LEE	Bossier City
WILLIAM LEE, ΦΜΑ	Bastrop
JOE LeJUNE	Alexandria
MARGARET LeJUNE	Gueydan
BRENDA CHERYL LEWIS	Shreveport

VI

JO ANN LEWIS	Abbeville
MARYANNA LIBERTO	Harahan
SANDRA LIBERTO	Shreveport
LINDA LIEUX	New Roads
JOANNE M. LIGGIN	Bernice
DEALIOUS D. LINDSEY	Springhill

VII

WILLIAM LINDSEY	Shreveport
SHARON L. LIVINGSTON	Lake Charles
PHYLLIS LOVE	Winnfield
CRAIG LLOYD LOVELL	Bossier City
JANIS SUE LOWE, ΣΣΣ	Haynesville
HARRIET IRENE LOWREY	Monroe

VIII

JO DEE LUCKY	Shreveport
ZILLA RAE LYLES, ΔΖ	Shreveport
KENNETH LYONS	Springhill
TERRY MACHKENZIE	Shreveport
CLOTEAL McALISTER	Hansville
LARRY McCLAIN	Hainsville

IX

IVA McCLELLAND	Basile
JESSICA McCONNELL	Springhill
MARY McCORKEL	Campti
KATHY McCOWN	Shreveport
DEBORAH McCULLER	Bossier
WAYNE McCULLEN	Springhill

SOPHOMORES

I

GARY McCUNE	Eunice
CHARLOTTE JANE McDEARMONT	Shreveport
TANDY W. McELWEE, JR.	Natchitoches
BARBARA McINNIS	Lake Charles
BOB W. McLAMORE, ΣΤΓ	Natchitoches
ROBBIE McMILLIN	Jonesville

II

THOMAS McNICOLL	Glenmora
BARBARA MAGEE	Franklinton
BILLY BOB MAGNASS	Shreveport
JACKIE MAGRADER	Franklinton
ANITA KAY MAHAFFEY	Shreveport
BRENDA KAYE MALONE	DeRidder

III

JERRY MALONE	Springhill
JOY FRANCES MANNZEN	Converse
JUAN F. MANZANARES	Caracas, Venzuela
VAL RAE MARSHALL	Springhill
DONNA MARTIN	Many
LEON MARTIN	Glenmora

IV

NANCY MARTIN, ΔΖ	Natchitoches
RICHARD BRUCE MARTIN	Bogalusa
SADA MAE MARTIN	Mora
LINDA LUCILLE MASSEY	DeRidder
BOBBY MASTERS	Florien
SCOTTY MATHWES	Dequincy

V

NELDA JEAN MAXEY	Belmont
DONALD MELVIN MAYEAUX	Natchitoches
RONALD ELVIN MAYEAUX	Natchitoches
DONALD MEDICA	Alexandria
EDGARD M. MEDINA	Managua, Nicaragua
FAY WILLIAM MELDER	Glenmora

VI

MICHAEL W. MERCHANT	Oakdale
SUSAN MICAHEL, ΣΑΙ	Alexandria
KATIE MIDDLETON	Marthaville
LEON W. MILEY	Shreveport
CHARLES MILITELLO	Buffalo, N.Y.
JAMES LARRY MILLER	Florien

VII

LORRIE MILLER	Shreveport
MIKE MILLER	Negreet
RODNEY MILLER	Woodbridge, Va.
SARAH BARRETT MILLS	Bossier City
CALLIE MINTER	Bernice
MARTHA MINVIELLE	Abbeville

VIII

SHARON MONK	Lacamp
JANET MOON	Shreveport
DONALD RICHARD MOORE	Shreveport
WANDA MOORE	Hornbeck
ROBERT LYNN MOORING	Shreveport
DIANE MORACE	Baton Rouge

IX

TOMMY MORALES, KA	New Orleans
JOHNNY ROY MORGAN	Converse
LORA MORGAN, ΣΑΙ	Saline
ONEDA MORGAN	Oakdale
CHARLES MORRIS	Clearwater, Fla.
KELLY MORRISH	Alexandria

SOPHOMORES

I

CARL GLEN MORROW	Leesville
GARY MORROW	Alexandria
SHARYNE LOUISE MOUSER	Shreveport
RITA MUNSON	Winnfield
MIKE MURRAY	Pleasant Hill
RICHARD A. NACKLY	Shreveport

II

CYNTHIA NARGASSANS	Shreveport
WAYLAN NATTIN	Bossier City
JIMMIE SUE NAYLOR, ΔZ	Bossier City
BARBARA J. NEEDHAM	Shreveport
LOYD NEEL	Zwolle
CATHLEEN NELSON	Port Sulphur

III

JOSEPH C. NELSON	Port Sulphur
LARRY NETHERLAND	Shreveport
MARTHA NEWSOM	Shongaloo
ALLAN NICHOLS	Shreveport
JENNIE NICHOLS, ΔZ	Many
JUDY NICKENS	Baton Rouge

IV

ROBERT NIDA	Pineville
KAREN NOEL, ΑΣΑ	North Miami Beach, Fla.
WILLIAM NOLAN, ΚΣ	Colfax
LINDA NOLLEY	Natchitoches
LYNN NOLLKAMPER	Maplewood
DIANNE NORRIS	Shreveport

V

EMILE OATES	Pineland, Texas
PATSY M. OGDEN	Pineville
MARILYN O'NEAL	Baton Rouge
CAROL O'QUAIN	Sulphur
SHARON PARKER, ΔZ	Anacoco
WAYNE PARKER	Bossier City

VI

BECKY PATRICK	Natchitoches
CONNIE PENDLETON	Minden
DANE G. PENNY	Alexandria
BILLIE SUE PERKINS	Houma
JANE PHILLIPS	Jena
MAYETTA JEAN PHILLIPS	Luling

VII

BONNIE PILCHER	Many
LYNDA JEAN PILKINTON, ΔZ	Bossier City
BARBARA PINCHBACK	Fullerton
GEORGE PINCKARD	Bienville
PAUL PLATT, ΣΤΓ	Grand Cane
RICHARD PLATT	Venezuela

VIII

VIRGINIA A. POLLARD	Sulphur
JEANETTE PONS	Keatchie
JOHN PORCHE	Franklin
BALTASAR PORTILLO	San Salvador, El Salvador
MICHAEL W. POUSSON, KA	Alexandria
DON POWER	Alexandria

IX

STEPHEN PRIME	Bossier City
MARY ANN PROVENZA	Shreveport
DIANE PRUDHOMME	Natchitoches
MARGARET PURCELL	Bossier City
MADALYN PURPERA	Innis
PAM QUALLS	Opelousas

SOPHOMORES

I

IVAN QUINTERO	Panama
JAMES QUIBODEAUX	Abbeville
LEWIS P. RACHAL	Alexandria
BILL RAGLAND	Paducah, Ky.
CHRISSIE RAGSDALE	Shreveport
JANET RAINS	Bossier City

II

J. BENTLEY RAMBIN	Pelican
JAMES RAMBIN	Pelican
BEVERLY RAMSEY	Logansport
GLEN RAMSEY	Castor
BOBBY REAGAN	West Monroe
LARRY RAMSEY	Mansfield

III

JANETTE REYNOLDS	Bastrop
MARY ELIZABETH RHAME	Sieper
CHARLES RHODES	Colfax
BRENDA RICE	Glenmora
PENNIE ANN RICHARDS	Delhi
LOUISE RIEHL	Ville Platte

IV

MICHAEL DAVID RIGDON	Ashland
ANTHONY RISPOLI	New York, N.Y.
LARRY RIVET	New Orleans
JUDY KAY ROBERTS	Shreveport
JAMES E. ROBERTSON	Shreveport
LARRY ROBINETTE, ΤΚΕ	Bossier City

V

PATTYE ROBINSON	Bossier City
FRED ROBLES	Norwalk, Cal.
LAURA JO ROCKETT	Natchitoches
ALVARO R. RODRIGUEZ	Natchitoches
PAM ROGERS	Houston, Texas
WILFRED ROGERS	Saline

VI

DORIS ANN ROQUE	Natchitoches
CATHERINE LOIS ROSE	Baton Rouge
BILL ROUNTREE	Alexandria
DEBBIE ROWLEN	Shreveport
GLORIA KAYE RUSHING	Olla
PATRICIA M. RUSSELL	Shreveport

VII

CARMEN RUSSO	Shreveport
DORIS RUSSUM, ΑΣΑ	Pineville
MARTHA RUSTON	Lafayette
SHIRLEY RUTLEDGE	Natchitoches
CONNIE JOAN RYMAS	Shreveport
PEGGY SALTER	Fisher

VIII

THOMAS W. SANDEFUR	Jena
JOHN SANDEL	Florien
MARY ALICE SANDERS	Baton Rouge
LEON ROBINSON SATTERTHWAITE, ΣΚ	Alexandria
JOHN M. SAVCIER	Coushatta
NIEL PAUL SAVNIER	Deleambre

IX

ROMA SAVELL	Negrett
ALVIN SAVOIE	Westwego
BEN R. SCHEEN	Shreveport
LINDSEY SCHLEGEL	Bossier City
JOHN SCHMIDT	Bossier City
MARVIN SCHWARTZENBURG	Opelousas

SOPHOMORES

I

CHARLOTTE SCOTT	Natchitoches
DIANNE SCOTT	Jonesville
GERALDINE MARIE SCOTT	Forest Hill
JUDY ANN SCOTT	Lake Charles
JOE SCROGGINS	Natchitoches
KAYE SEAL	Bogalusa

II

JERRY SEWELL	Natchitoches
HAL SHACKELFORD	Baton Rouge
SHERRY SHAUB, ΔΖ	Haughton
WILLIAM SHEA	Shreveport
PATRICIA ANN SHEFFIELD	Alexandria
RONNIE DONALD SHELLING	DeRidder

III

GLENN SHELTON	Winnfield
SANDY SHEPPARD	Bossier City
CHERYL SHILLING	Borum
BEVERLY J. SHIRLEY	Natchitoches
JANICE SHIVERS	Leesville
ROBIN SILLS	Natchitoches

IV

GARY DANNIE SILVEY	Russellville, Ky.
EDDIE SIMMONS	Dry Prong
LARRY SIMPSON	Shreveport
WILLIAM KURT SIMPSON, ΚΣ	Fairfax, Va.
CESAR SOSA SISO	Venezuela
CHARLES SKINNER	El Dorado, Ark.

V

KENNETH SKINNER	Toro
BARBARA C. SLACK	Sarepta
EUNICE SLATER	DeRidder
MANSEL SLAUGHTER	Zachary
ABDO ALIMAN	Many
SHARON SMELSER	Bossier City

VI

BRADFORD SMITH	DeRidder
BRENDA JOY SMITH	Florien
DAPHANA SMITH	Robeline
EDWARD SMITH	Shreveport
GARLAND O. SMITH	Natchitoches
HARLAN SMITH	Oakdale

VII

J. HUEY SMITH, ΣΤΓ	Church Point
ROSEMARY L. SMITH	Shreveport
ROY STEPHEN SMITH	Shreveport
JUANITA SNODY	Winnfield
LINDA V. SNOW	Alexandria
CHARLES SOJKA	Shreveport

VIII

BARBARA JO SOMERVELL	Kenner
BONNIE SPARKS	Natchitoches
JAMES SPEARS	Florien
BILLY SPRINGER	Jena
LUCINDA JANE SPURGEON	Leesville
GARY SQUYRES	Sieper

IX

BARBARA STAFFORD	Boyce
DIANE CAROL STAHLHUTH	Pineville
BYRON R. STANLEY	Leesville
RALPH STAPLETON	Elizabeth
LESLIE STEELE	Nacogdoches
MICHAEL R. STEELMAN	Omaha, Neb.

SOPHOMORES

I

LORNA STEGAL	Clayton
CHARLES STEPHENS	Provencal
JAMES STEPHENS	Natchitoches
MIKE STEPHENSON	Leesville
ANNIE BELL STERLING	Hornbeck
MARY ANN STEVENS, ΔΖ	Leesville

II

TODD STEVENS	Shreveport
PAULA K. STEWART	Lake Charles
TOMMY STEWART	Minden
WANDA STEWART	Robeline
LAWRENCE RAY STILES	Sarepta
SYDNEY STOREY	Monterey

III

LINDA STRAGNER	Boyce
MARIANN STRANGE	Centerpoint
VICKI STRICKLAND	Fordyce, Ark
FRANK STROHSCHEIN	Anacoco
PATRICIA SULLIVAN	Saline
GLENDA TACKETT, ΔΖ	Many

IV

JOHANNA CECILE TANNEHILL	Fisher
KAYE TARPLEY	Metairie
RONNIE TAYLOR	Converse
HAROLD TEER	Baton Rouge
CHERYL TERRY, ΔΖ	Shreveport
RONNIE THIEBAND, ΦΜΑ	Oil City

V

SYLVIA THIGPEN	Mandeville
CYNTHIA THOMAS	Coushatta
LINDA THOMAS	Baton Rouge
SHARRON KAY THOMAS	Bossier City
DELBERT H. THOMPSON	Marthaville
FRED THROGMORTON	Bossier City

VI

SANDRA TIMMONS	Shreveport
MIKE TINGLE, KA	Shreveport
DON C. TINSLEY	Shreveport
THOMAS TOMKINS	Shreveport
CAROLYN SUE TOOMBS	Sulphur
BEVERLY TOZIER	Shreveport

VII

KATHRYN TOUPS	Alexandria
TUY NGOE THI TRAN	Leesville
WILLIAM HENRY TREADWAY	Shreveport
MACK A. TRULUCK	Baton Rouge
DEBREA TURNER	Bossier
GLENDA ANN TURNER	Elizabeth

VIII

SID TURNER	Shreveport
LINDA TURNLEY	Shreveport
MARY VALATKA	Oklahoma City, Okla
CLARKE VANSICKLE, KΣ	Natchitoches
SHERRY VARNELL	Winnfield
KENNETH VERCHER	Campti

IX

LARRY VICHERS, JR.	Alexandria
DANIELLE VOLK	Florien
KRISTI VOLK	Shreveport
RICHARD H. WADSACK	Shreveport
MARTHA WAGLEY	Many
JERRI WAGNER	Cortland, N.Y.

SOPHOMORES

I

DORIS WALKER, ΔZ	Natchitoches
JUDY WALKER	Bentley
RONALD G. WALKER	Shreveport
VEDA LAINE WALL	Maplewood
BRIDGET SHARON WALLACE	Pelican
JAMES RAY WALLACE	Winnfield

II

STEVE WALLER	Hayesville
BILLIE WARNER	New Orleans
JAN WARREN, ΠΑΠ	Winnfield
LINDA WATKINS	Shreveport
OLAN WATSON	North Little Rock, Ark.
MIRIAN WATSON	Alexandria

III

SHIRLEY WEAVER	Oil City
DIANA L. WEBB	DeRidder
CORKY WEEKS	Natchitoches
PEGGIE WEEKS	Shreveport
REBECCA WERNER	Leesville
MARY KATHERINE WHALEN	Shreveport

IV

CHARLENE WHEELER	Marrero
HOWARD WHITE	Shreveport
JAMES C. WHITEHEAD	New Orleans
NANCY WHITEHURST	Converse
SMILEY WHITTINGTON	Gretna
DIANE WICKER	Baton Rouge

V

WANDA WIESE	Baton Rouge
DAVID WILLIAMS, ΣΤΓ	Alexandria, Va.
J. V. WILLIAMS	Tiago
WANDA WILLIS	Elizabeth
JAMES SPUD WILSON, KA	Rodessa
LARRY WILSON	Shreveport

VI

MARGIE WILSON	Bossier City
SHARON WILSON, ΔZ	Shreveport
THOMAS WOODROW WILSON	Franklinton
STEPHEN WINHAM	Plain Dealing
CHERYL WOOD, ΣΣΣ	Shreveport
JUDY WOOD, ΣK	Lake Charles

VII

WILL EUGENE WOODS	Montgomery
JANETTE WRIGHT	Shreveport
JO ANNA WRIGHT	Many
MARY JANE WRIGHT	Many
GARY WYCHE	Bossier City
BUY ZACHARY	West Lake

VIII

KATHRYN D. ZELLER Anderson A.F.B., Guam

FRESHMAN CLASS OFFICERS

The goal of many, to attend college, is reached by enrollment at Northwestern; but now separate goals must be set by the individual. The Freshman year is the time these goals are set, the long drive begins, and the path of achievement is opened to all.

RICKY BROWN
President

JOHN ROYSTON
Vice-President

PRISCILLA EVERSULL
Secretary-Treasurer

RICKY LANE
Freshmen Men's Representative

MARGARET COUSINS
Freshmen Women's Representative

FRESHMEN

I

DENNIS ACKERMAN	Harvey
RONALD ACKERMAN	Harvey
ANTRONY ADAMO	Kearny, N.J.
GLORIA ADAMS	Bogalusa
LYNN ADAMS	Leesville
PAT ADAMS	Groves, Texas

II

BENNY ADDISON	Shreveport
DAVID ADDISON	Baton Rouge
DAVID ADKINS	Coushatta
HENRY ADLEY	Belcher
ARLENE AIRHART	Baton Rouge
BUZ ALLEN	Opelousos

III

NEVA JEAN ALLEN	Walters
EDWARD D. ALSUP	Pineville
BARBARA ANDERSON	Bossier City
LINDA ANDERSON	Shreveport
MARY ANN ANDERSON	New Orleans
PEGGY ANDREWS	Springhill

IV

MARGIE DALE ANDRUS	Morrow
ROBERT ANGLIN	Haynesville
JEANETTE ARENDER	Natchitoches
MICHAEL ARTHUR	Florien
EARL ASHLEY	Franklin
MIKE ATKINS	Shreveport

V

JIMMY WAYNE ATWELL	Pollock
DIANE AUSTIN	Winnfield
WILLIAM CARL AUSTIN	Metairie
WILLIAM BACOT	Bastrop
GREGG BAER	Shreveport
JANELLE BAHAM	Oakdale

VI

BARBARA BAILEY	Haynesville
NEVIE BAILEY	Rosepine
JAY BAKER	Natchitoches
JIM BAKER	Gueydan
STEVE BAKER	Shreveport
ANNETTE BALDWIN	Monroe

VII

SANDRA BALDWIN	Belle Chasse
PEGGY BAMBER	Mansura
PEGGY BAMBURG	Pitkin
JUDY LOUISE BANDARIES	Shreveport
LESLIE BANDY	Atlanta
HERMAN BARBER	Benson

VIII

LEONARD BARNES	Shreveport
BRETT BARNETT	Opelousas
AUBERT BARRY BARR	Simmesport
JACK BARR	Atlanta
JOEL M. BARTON	Hineston
LORING BARWICK, JR.	Alexandria

IX

CAROL BATEMAN	Shreveport
GARY BATES	Winnfield
KENNETH M. BATES	Calvin
TRUDY BATES	Natchitoches
BERT BAUDOIN	Delcambre
JULIE BAUL	New Orleans

FRESHMEN

I

ADDIE BAXTER	Florien
JAY BAYNARD	Baton Rouge
MARILYN BAZER	Shreveport
EUGENE BEARD	Grande Isle
DOLLIE BEARDEN	Benton
PEGGY JO ANN BEASLEY	New Orleans

II

TERRY BECK	Oil City
DAVID BECKCOM	Hornbeck
JAMES T. BELGARD	Lecompte
ROOSEVELT BENJAMIN	Natchitoches
JANICE BENNETT	DeRidder
LINDA BENNETT	DeRidder

III

ROBBIE BENNETT	Leesville
SANDRA BENNETT	Loranger
KATHRYN BERGERON	Houma
MARY BERNARD	Natchitoches
NORMAN PHILLIP BERGERON	Alexandria
GARY PATRICK BERRY	Benton

IV

MARTHA BERRY	Natchitoches
SHARON BETHANY	Springhill
SANDRA LYNN BEVERSON	Baton Rouge
STEPHEN BIENVENU	Saint Martinville
GWENDOLYN FAYE BILBRAY	Shreveport
NANCY BILLINEK	Shreveport

V

PETER BILLIOT, JR.	Shreveport
GLORIA BIRDSONG	Shreveport
BOBBY BIRDWELL	Marthaville
HARVEY BIRDWELL	Marthaville
SUSAN BIRNBACK	New Orleans
IRENE BLACKBOURNE	Doyline

VI

ERNEST BLACKBURN	Leesville
CAROL BLAKE	Bossier City
DANNY BLACKSHER	Boyce
OLIVIA BLAND	DeQuincy
GARY BLANTON	Shreveport
KATHY BLOOD	New Orleans

VII

THOMAS S. BLOUIN	Ethel
SUE BOBO	Slidell
JANICE BOLTON	Cotton Valley
TRAVIS BOLTON	Slagle
LINDA BORDELON	Shreveport
TEDDIE BORDELON	Plaucheville

VIII

RENA BOUIS	Natchitoches
JEWEL BOULWARE	Shreveport
DANNY BOUTWELL	Shreveport
SHARON BOWEN	Keithville
PEGGY ANN BOWLIN	Shreveport
LINDA BOWMAN	Waterproof

IX

JOHNNY BOYCE	Pineville
EUGENE BRADFIELD	Doyline
FRANCES BRADFORD	Georgetown
GREG J. BRADLEY	Shreveport
FRANCIS BRANDON	Zwolle
VETTYE BRANTON	Haynesville

FRESHMEN

I

BARRY BREAUX	Abbeville
VELMA BREAUX	Raceland
LACY BREEDEN	Pride
PAUL BRELAND	Jena
BRENDA BREWTON	Goldona
JOYCE BRICKER	Leesville

II

KAREN BRIGNAC	Brittany
DAVID BRITT	Saline
NANCY BROADWATER	Alexandria
SUSAN BRUMFIELD	Baton Rouge
DALE BROULLETTE	Cottonport
CYNTHIA BROUSSARD	Milton

III

JO ANN BROUSSARD	Baton Rouge
LUCY CHARLYN BROUSSARD	Gueydan
SAMUEL BROUSSARD	Abbeville
BRUCE BROWN	Peotone, Ill.
CHERYL BROWN	Mitchell
GAYE BROWN	Tullos

IV

JEFF BROWN	Tallulah
JERRY BROWN	Springhill
RICKIE BROWN	Mansfield
SAMMY BROWN	Coushatta
STEVE BROWN	Natchitoches
BOBBY GLEN BRUCE	Coushatta

V

JUDITH ANN BRUCE	Natchitoches
ODIS BRUCE	Georgetown
GREG BRUMFIELD	Baton Rouge
JOE BUCKSLACK	Plain Dealing
JAMES R. BUDIS	New Providence, N.J.
MARGARET BULLARD	Zwolle

VI

LARRY BUMGARDNER	Livonia
MIKE BUNTON	Shreveport
LINDA BURGESS	Shreveport
LINDA BURGISS	Bossier City
RONALD BURLESON	Hornbeck
VALERIE BURNETTE	Berwick

VII

HENRY BURNS	Shreveport
GERALD BURROW	Springhill
GARRY BURSON	Shreveport
HILDA BUTLER	Chestnut
TRESSIE BYNOG	Alexandria
RICHARD BYRD	Baton Rouge

VIII

MARTHA CAIN	DeRidder
DEAN CALDWELL	DeRidder
JIMMY CALDWELL	Shreveport
KATHY CALLAHAN	Pineville
SUE CAMBRE	Gretna
JULIA CAMPBELL	Mobile, Ala.

IX

SARAH CAMPBELL	Tioga
SHELIA CAMPBELL	Cotton Valley
VICTORIA CAPONI	DeRidder
LANE CAPPS	Tullos
JEANIE CARBO	Alexandria
STEVE JOHN CARLINO	Alexandria

FRESHMEN

I

WILLIAM CARLTON	Los Altos, Calif
LINDA CARNELL	Shreveport
JOHNNIE CARNLINE	Many
LORA CARPENTER	Natchitoches
MARY CARPENTER	Oakdale
DANNY CARR	Castor

II

JOAL RENEE CARROLL	Florien
LINDA CARSON	Haughton
MARGUERITE CART	Crowley
SUE CARTER	Bastrop
WILLIAM CARTER, JR	Bossier City
BRENDA CARY	Ville Platte

III

ROY CASCIO	Shreveport
ROBERT CASE	Lafayette
THOMAS CASSELL	Natchitoches
BRENDA CHANDLER	Atlanta
IRMA THERESA CHATELAIN	Mansura
JAMES CHEATHAM	Springhill

IV

MELVIN CHILDERS	Delhi
ANITA CHOATE	Shreveport
GEORGE F. CHRISTIAN	Shreveport
VICKIE CHRISTY	DeRidder
SHERRY LYNN CLARK	Many
GARY CLAUSING	Peoton, Ill.

V

MARY CLAY	Natchitoches
DIANE CLEMENTS	Shreveport
GLYNDA SUE CLAUD	Mansfield
ROSALENE CLARK	New Orleans
JOE F. COBB	Ferriday
BROOKS COBURN	Florien

VI

DONNA COBURN	Baton Rouge
JEMMIE COCHRAN	Sarepta
MIKE COCKERHAM	Winnfield
GEORGIANA COCO	Marksville
KATHIE COCO	Shreveport
JULIAN CODINA	Lafayette

VII

LINDA COILE	Plain Dealing
LORRIANE COLE	Opelousas
PHILLIP COLE	Coushatta
BECKY COLEMAN	Shreveport
DENNIS COLEMAN	Marthaville
GERALD COLEMAN	Jonesboro

VIII

PATSY COLEMAN	Hosston
DAVID L. COLLINSWORTH	Baton Rouge
BUDDY COLVIN	Alexandria
BILL CONERLY	Alexandria
PATSY COMPEAUX	Cut Off
CONNIE CONINE	Natchitoches

IX

JAMES HOWARD CONSLER	Jeanerette
CANDACE ANN COODY	Shreveport
BETTY COOK	Winnsboro
PAT COOK	Urania
TED COOK	Beaumont, Texas
BRENDA COOLEY	Pineville

FRESHMEN

I

JEAN COOLEY	DeRidder
ANNIE PEARL COOPER	Vivian
DERREL WAYNE COOPER	Heflin
DOLAN COOPER	Minden
JOCELYN COOPER	Baton Rouge
JAMES COPE	Shreveport

II

PEGGY B. COPELAND	Lake Charles
JUDITH A. COPP	Shreveport
GARY W. CORLEY	Shreveport
MARGARET COUSINS	Natchitoches
ROY COUTETER	Alexandria
BUBBA COX	Lenwood, N.J.

III

CON LEE COX	Baton Rouge
DOROTHY COXE	Denham Springs
JOHN MICHAEL COX	Campti
WAYNE COX	Chatham
DELTON B. COYLE, JR.	Cotton Valley
LARRY WAYNE CRADER	Bossier City

IV

JO ANN CRAFT	Morgan City
LINDA CRAFT	Leesville
JOHN RICHARD CRAIG	Shreveport
SARAH CRAWFORD	Elizabeth
DICK CREED	Many
PHYLIS CREEL	Franklinton

V

GWENDOLYN CREW	Montgomery
SANDRA CROTWELL	Baton Rouge
LINDA KAY CROUCH	Cotton Valley
KEVIN CROWE	Holbrook, Mass.
VICKI CROWE	Alexandria
RICHARD WAYNE CRYER	Leesville

VI

DANNY CULBREATH	Mansfield
BILLY CULP	Winnfield
CHARLES CURTIS	Shreveport
DALE DAIGLE	Baton Rouge
PEGGY SUE DAIGRE	Alexandria
DOUGLAS DALME	Natchitoches

VII

DORIS CATHERINE DANIEL	
GARY S. DANIEL	New Orleans
WILLIAM JOHN DANNER	Natchitoches
PAM DAUGHTRY	Shreveport
ROBERT DAVIDSON	Mansfield
BRENDA DAVIS	DeQuincy

VIII

DONALD DAVIS	Leesville
JOHN DAVIS	Zachary
REBECCA DAVIS	Delhi
SHERRY DAVIS	Shreveport
TOMMY DAVIS	Shreveport
SANDY DEAN	Shreveport

IX

MARTEEL DEBLIEUX	Natchitoches
HUBERT PETER DEBROECK	Shreveport
TERRY LEON DELATIN	Many
MICHAEL A. CELCAMBRE	Delcambre
JAMES M. DEMAREE	Heflin
PADDY DEMENT	Doyline

FRESHMEN

I

GEORGIA DENHAM	Bernice
REVEN DESHOTEL	Pine Prairie
LINDA DECUIR	New Iberia
LEON DERUELOY	Abbeville
RICKEY DEVILLE	Pineville
EDITH JANE DEWITT	Alexandria

II

BECKY ANN DICE	Shreveport
JAN DOBSON	Natchitoches
JIMMY MICHAEL DOLL	New Orleans
JANET KAY DOMANGUE	Houma
RONALD DOUCET	LaRose-Cut Off
NATHAN J. DOWDEN	Plainview

III

CANDY E. DOWNEY	Haughton
BETH DOYLE	Mooringsport
HOLLY DUCOTE	Baton Rouge
LARRY JAMES DUGAS	Gueydan
SHARON DUHON	Groves
JUDY DUNCAN	Shreveport

IV

DEBORAH DUNN	Lake Bluff, Ill.
PAM DUNN	Shreveport
RONALD DUPRE	Opelousas
BURTON DUPUY, III	Natchitoches
DIANA DURBIN	DeQuincy
JIMMY DURHAM	Cotton Valley

V

MICHAEL DURRANT	Hilton, N.Y.
MARSHA LYNN DYE	Lafayette
CLARICE DYKES	Dry Prong
JACQUE DYKES	Pleasant Hill
MARGARET EARL	Elizabeth
BARBARA EATON	Lake Charles

VI

GAIL EATON	Plainfield, Ill.
JUDY EBARB	Ebarb
KATHLEEN EDDLEMON	Leesville
JACK ELKINS	Shreveport
THOMAS DAVID ELKINS	Robeline
WILLIAM ELLIOTT	Noble

VII

DAVID EMERSON	Coushatta
CHARLES M. EMMONS	Winnfield
DANNY ERSKINE	Winnfield
STEVE ESNEAULT	New Orleans
KAREN A. EVANS	New Orleans
KAREN EVANS	Olla

VIII

WILLIAM EVANS	Baton Rouge
PRISCILLA EVERSULL	Baton Rouge
MARY EYMARD	LaRose
VIRGIL EZERNACK	Zwolle
LINDA FALGOUT	Raceland
PHILLIP ANTIME FALGOUT	Delcambre

IX

STEPHNI FARABEE	Effie
EDWARD E. FARABOUGH	Springhill
JOHN ELOY FARRINGTON	Springhill
LINDA FELL	Natchitoches
SUE FELSENTHAL	Alexandria
DANNY FERGERSON	Shreveport

FRESHMEN

I

MARCIA DIANE FERGUSON	Atlanta
SAMUEL K. FEURTADO	New Orleans
MYRTLE FISHER	Converse
TROY DAVID FISHER	Baton Rouge
STEVEN L. FLENNIKEN	Natchitoches
SHERRIE FLETCHER	Montgomery

II

WILMA FLETCHER	Natchitoches
MARSHA FOLEY	Shreveport
GLENDA GAY FONTENOT	Golden Meadow
JOHN MICHAEL FONTENOT	Ville Platte
BILL FOORD	North Bend, Ore.
CALVIN JAMES FORD	Gretna

III

LINDA FORD	Bossier City
LARRY FORDHAM	Woodworth
TOMMY FORMBY	Springhill
JULIA ANN FOSHEE	Rosepine
JAMES FOSTER	Tioga
PAULA J. FOWLER	Pineville

IV

MICHELE M. FRANCELLA	Chillam, Md.
SANDRA FRANKS	
RONALD W. REDERICK	Abbeville
SAMMY FREE	Gilbert
CYNTHIA ANN FRUGE	Jennings
GAIL FRYAR	DeQuincy

V

KENNY FULLER	Bossier City
NANCY RUTH FUNDERBURK	Florien
JACQUELINE FUSELIER	West Lake
PAULA FUTRELL	Colfax
EDWARD GALLANT	Pineville
JOHN GALLEMORE	Shreveport

VI

TONI GALLIANO	Golden Meadow
ANNA GALLIEN	Natchitoches
GAYNELL GALLO	New Orleans
JIM GARLINGTON	Dry Prong
BOBBY G. GARRETT	Vivian
CHARLOTTE GASCON	Natchitoches

VII

ALDEN L. GAW	Shreveport
VIVIAN GAY	Natchitoches
LYNN GEIGER	Baton Rouge
HUGH GENTRY	Natchitoches
AL GEORGE	Randolf, Mass.
JEAN GEORGE	Baton Rouge

VIII

PATTY GEORGE	Springhill
ROBERT GERALDO	Leesville
PAULA K. GHENT	Shreveport
ANN GIBSON	Shreveport
PAULA GIBSON	Coushatta
SANDRA GIBSON	Shreveport

IX

ANN GILCREASE	Montgomery
DANNETTA GILL	Leesville
KATHY GILMORE	Lake Charles
GIL GILSON	Natchitoches
LIZZIE GIMBERT	Natchitoches
ROBERT E. GINGLES	Logansport

FRESHMEN

I

ROSALIND GLASS	Baton Rouge
BETTY GOSS	Colfax
JANICE GOSS	Shreveport
REGINA GOUDEAU	Bunkie
DIANE GAWINS	Many
LARRY GRACIE	Wilmington, Del.

II

MARIAN GRAHAM	Shreveport
KATHERINE GRANT	DeRidder
LURIA GRANT	Shreveport
WILSON GRANT	Belle Chase
SANDRA GRAVES	Montgomery
GEORGE GRAY	Sibley

III

KATHRYN GRAY	Shreveport
BETTY PATRICIA GREEN	Jennerette
GARLAND GREEN	Berwick
CHARLOTTE GREMILLION	Plaucheville
JOHN GRIFFIN	Ida
WILLIAM A GRIFFING	Ida

IV

THOMAS GROVE	Libuse
EDIE GROVER	Pineville
SHIRLEY GRUNWALD	Shreveport
PATROCL GUIDRY	Delcambre
ROBERT BRUCE GUILLET	Natchitoches
PATRICIA GUILLIAMS	Bienville

V

EVELYN GUILLORY	Ville Platte
SHERRY GUILLORY	Opelousas
CONROY GUILLOT	Houma
SUSAN GUIMBELLOT	Winnsboro
GEORGE GUINS	Zachary
BETTY GUY	Zachary

VI

JAMES GUY	Mansfield
RON HALL	Bossier City
SHERRY LYNN HALL	Epps
TED HALL	Pineville
BARBARA HAMILTON	Chestnut
DANNY WAYNE HAMMETT	Natchitoches

VII

DAVID HANKS	Lake Arthur
THOMAS HARDAWAY	Bossier City
ANN HARDIN	Florien
JOHN HARDY	Natchitoches
WILLIAM IATON HARGRAVE	Alexandria
JIMMY HARKNESS	Belcher

VIII

MARIE HARMON	Opelousas
TIM HARPER	Shreveport
TOM HARPER	Shreveport
BETSY HARRELL	Shreveport
J. D. HARRIS	Shreveport
JUDY HARRIS	Alexandria

IX

LINDA HARRIS	Goldonna
MARTHA HARRIS	Shreveport
MYRA HARTWELL	DeQuincy
ANN HARTWICK	Farmerville
JOANNE HARVILL	Bossier City
JOYCE HATTEN	Hossten

FRESHMEN

I

LARRY HAVARD	Marksville
DEBORAH HAVARD	Shreveport
ELAINE HAWKINS	Alexandria
LAURA DORENE HAWKES	Leesville
DAVID HAYDEN	Coushatta
LAURA HEARD	Vivian

II

WANDA HEARN	Forest Hill
PATRICIA HEARNE	Leesville
JOSEPH MICHAEL HEBERT	Shreveport
ROBERT HEBERT	Shreveport
HOWARD HEMPHILL	Winnfield
LINDA HENDERSON	Winnfield

III

DONALD HERNANDEZ	Natchitoches
PAT HERNANDEZ	Alexandria
ROBERT HEMANDEZ	DeRidder
CHRIS HERNDON	Alexandria
VAL HERNDON	Shreveport
BOB L. HETRICK	Woodbridge

IV

DONALD WILLIAM HEWETT	Perris, Cal.
PAT HIERS	Shreveport
GOLDIE HIGGINBOTHAM	Shreveport
DANIEL HIGGINS	New Orleans
ROBBIE HILL	Mansfield
LARRY HILLMAN	Simpson

V

SAMMY HILTON	Natchitoches
CAROLYN HINES	Noble
GLORIA HINES	Shreveport
ANNETTE HINTON	Shreveport
SAMUEL J. HINTON	Shreveport
CHARLOTTE HODGE	Many

VI

JACK HOFFSTADT	New Orleans
GENEVA HOGAN	Shreveport
EMILY HOLBROOK	Pollock
DONNIE HOLLAND	Bastrop
JAN HOLLAND	Many
LINDA HOLLINGSWORTH	Alexandria

VII

BONNIE HOLLIS	Sport
BEVERLY GAYLE HOLT	Alexandria
KENNETH HOLT	Sieper
DEBORAH HOLTZ	Monroe
BETTY HOOD	Springhill
BURDETTE HOOPES	Shreveport

VIII

MARCIA HOPE	Shreveport
JOHN HOPWOOD	Zachary
DANE HORD	Cotton Valley
ARDIS HORN	DeQuincy
RICHARD HORN	Bossier City
ROGER HORNE	Oakdale

IX

WAYNE HORTON	Plain Dealing
SHEILA ANN HOSKINS	Oakdale
CHRIS HOTARD	Shreveport
LAVADA M. HOUCK	Raceland
LAVADA HOUCK	Raceland
FRANK HOWEN	Shreveport

FRESHMEN

I

MARILYN HOUGH	Saline
BETTY HOWARD	Mansfield
MARY THERESA HOWARD	Shreveport
SARAH HOY	Franklin
ROSE MARIE HUBLEY	Shreveport
RANDY CHARLES HUGHEY	Pineville

II

JUNE M HULETT	Jonesboro
BILL LEWIS HUMPHRIES	Jena
CAROL HUMPHRIES	Bossier City
FRANCES HUNT	Leesville
KATHLYEN HUNT	Boyce
JEAN ANN HUNTER	Shreveport

III

CHERI HYDE	Shreveport
JIMMY W. INGRAM	Marthaville
SHARRON IVEY	New Orleans
CHARLES IVY	Shreveport
CHARLES JACKSON	Baton Rouge
DAVID JACKSON	Montgomery

IV

WAYNE JACOBS	Pleasant Hill
BENNY JAMES	Sikes
DAPHNE JANBERRY	Shreveport
MARTHA JARVIS	Leesville
JAMES JEANSONNE	Alexandria
LOIS JENNINGS	Vivian

V

LINDA JETER	Zwolle
MARGARET JOBE	Oil City
BEVERLY JOHNSON	Morgan City
CHARLES A. JOHNSON	Verda
FRANCES JOHNSON	Montgomery
LINDA K. JOHNSON	Leesville

VI

LINDA KAYE JOHNSON	Natchitoches
PEGGY JOHNSON	Chesnut
ROBERT A. JOHNSON	Pollock
SHASTA JOHNSON	Otis
SHELIA JOHNSON	Marrero
DON JOHNSTON	Natchitoches

VII

JOHNETTE JOHNSTON	Shreveport
SHIRLEY JOHNSTON	Pitkin
BRENDA JONES	Goldonna
BRENDA ANN JONES	DeRidder
CAROLYN JONES	Winnfield
CONNIE JONES	Zwolle

VIII

DARWIN JONES	Glenmora
LORA JONES	Bogalusa
RICKEY JONES	Hornbeck
SANDRA JONES	Lake Charles
WALTER JONES	Natchitoches
WANDA JONES	Lake Charles

IX

BILLY JOWERS	Lena
RICHARD JOWERS	Pineville
GASTON JUNEAU, JR.	Hessmer
BRUCE KALMAN	Edison, N.J.
LARRY KEES	Alexandria
SHARON KELLY	Winnfield

FRESHMEN

I

JOHN KEPPEL	New Orleans
JOHN KERLEY	Shreveport
PAUL KEYSER	Natchitoches
PETE KIDDER	Arnaudville
JOANN KILLIAN	Leesville
CLAUDETTE KIMBLE	Baton Rouge

II

KYANNE KIMBALL	Alexandria
KAY KING	Shreveport
DONALD KINGREY	Many
JENEANE KIRK	Shreveport
TED KISLA	Shreveport
JIM KNAPP	Lake Charles

III

CHARLES KNICELY	Johnesville
SARAH KNOX	Shreveport
DALE KROUSE	Minden
DON KROUSE	Minden
PAM KURZ	Shreveport
CHARLES PAUL KYNCL	Glen Ellyn, Ill.

IV

GRACIE LACEFIELD	Bossier City
DONNA GAYLE LACROIX	Tioga
JACK LAFIELD	Ringold
BILL LALOND	Holhiook, Mass.
SARAH ANN LAMBERT	Many
WARREN LAMBARD	Pineville

V

JOHN LANSA	Baton Rouge
MELINDA KAYE LANDRUM	Shreveport
ANITA LANDRUM	Marrero
RICKY LANE	Vidalia
LIONEL LANGLOIS	Ventress
JOSEPH R. BAROUE	Zwolle

VI

JAMES R. LASH	Cotton Valley
CINDY LATHAM	Sulphur
LATHERINE LATIOLAIS	Opelousas
RODERICK LATIOLOIS	Opelousas
RACHEL LAW	Florien
MARYLIN LAWRENCE	Many

VI

JAMES LEA	Shreveport
BETH LEACH	Natchitoches
SUSAN LEBLANC	Erath
WAYNE LEBLEU	Opelousas
JAMES B. LEE	Bossier City
ROBERT LEE	Pineville

VII

KIRBY LEEPER	Shreveport
DIANA K. LEHR	Baton Rouge
DELIA ANNE LIJEUNE	Gueydan
WILSON LEJEONE, JR.	Gueydan
ALTON LEWING	Florien
AL LEWIS	Shreveport

IX

DONNA M. LINDSEY	Baton Rouge
ANNIE LEWIS	Jonesboro
DAVID LEWIS	Colfax
CHERYL LINDSEY	Plain Dealing
ROBERT LINDSAY	Shreveport
KAREN LITTON	Shreveport

FRESHMEN

I

SUSAN LITTON	Tioga
CLAUDE LOWERY	Shreveport
WILLIAM LOFTIN	Coushatta
DONNA LONG	Zachary
JUDY LOOMIS	Ferriday
STEVE LOUP	New Roads

II

GARY LOVE	Glenmora
MARTHA LOTT	Glenmora
HELEN LOVELADY	Many
CHERRY LOVITT	Sulphur
EDDIE LUND JR.	Alexandria
JOE LUNT	Shreveport

III

ARTHUR LUTTRELL	Shreveport
NANCY LYONS	Alexandria
JOHN WAYNE McALLISTER	Baton Rouge
RONNIE McBRIDE	Natchitoches
JANET McCAULEY	Mamou
GERALD McCLARAN	Shreveport

IV

JOHN McCLENDON	Lewisville
ROBERT McCLINTOCK	Leesville
MILTON McCOLLOUGH	Coushatta
CAROLYN McCRORY	Natchitoches
TED McCRORY	Bossier City
BRENDA McDONALD	Ida

V

JAMES McDONALD	
JUDY McDONALD	Natchitoches
McLEMORE McDONALD	Leesville
PEGGY McDANIEL	Zachary
CARL E. McDOUGALL	Alexandria
JIMMY McGAHA	Many

VI

JIM McGLOTIN	Princeton
KIRK McGOWAN	Shreveport
DAVID McGRATH	Shreveport
CHARLES McINNIS	Anacoco
CARLTON McKEE	Leesville
MARY LOUISE McKEE	Leesville

VII

JANET McLEAN	Baton Rouge
ROSEMARY McLEAN	Hodge
CHERRY SUE McMAHAN	Tioga
JANE MacPHERSON	Jacksonville, Ark.
DOUGLAS MADDEN	Chestnut
JUDY TAL MADGE	Shreveport

VIII

THOMAS MAGEE	Shreveport
DIANA MAHAFFEY	Florien
JAN MANCUSO	New Orleans
FRANCES MANDINA	Oil City
MILLARD MANGRUM	Shreveport
BRAULIO A. MARCANO	Venezuela

IX

DALE MARCUS	Anacoco
JANE MARINO	LaPlace
DANNY MARCUS	Anacoco
ANN MARTIN	Shreveport
CHESTER MARTIN	Natchitoches
DONALD MARTIN	Pollack

FRESHMEN

I

FERN MARTIN	Opelousas
PHYLLIS MARTINA	Baton Rouge
THOMAS MARTINEZ	Many
CHARLES MARZE	Anacoco
LUTHER MARZE, JR.	Anacoco
HORACE MASON	Abbeville

II

JERRY MASTERS	Florien
DALE MATHEWS	Sarepta
JEANETTE MATTHEWS	Bossier
ROSE MARY MATHEWS	Bossier
RONALD MATKIN	Provencal
CONNIE MATTOX	Shreveport

III

DONNA MATTOX	Shreveport
DEBBIE MAULDIN	Shreveport
PATRICIA MAWBY	Shreveport
DIANE MAXWELL	Hanna
MARY MAYEAUX	Alexandria
PATRICIA MAYEAUX	Bunkie

IV

SAMUEL J. MAYEUX, JR.	Alexandria
JUDY MEAUX	Slidell
NANCY MEISCHKE	Baton Rouge
LORETTA MENARD	Gueydan
JERNE ANN MENCER	Natchitoches
BETTY MERCER	Natchitoches

V

DONNA MERCHANT	Oakdale
LIONEL LEOPOLD MEYER	Shreveport
RAYMOND MICHIELS	Alexandria
DONNA MIDDLETON	Annandale, Va.
ORMA MILES	Springhill
PAUL JAMES MILITELLO	Tonawanda, N.Y.

VI

CHARLES MILLER	Many
JOHN MILLER	Baton Rouge
JOHN MILLER	DeRidder
ROBERT MILLER	Pitkin
SARAH MILLER	Ville Platte
STEVE MILLER	Shreveport

VII

DEANNA MILLIGAN	Alexandria
CHARLOTTE MILLS	Vidalia
LINDA MITCHELL	Elton
NELSON A. MOAK	Bossier
WALTER MOAK	Bossier
GERALD MOBERLY	Campti

VIII

BARBARA MONROE	Shreveport
LINDA MONTANDON	New Iberia
CHRISTINE MOOMAU	Sulphur
EVA JEAN MOORE	Calvin
FRED MOORE	Shreveport
GINGER MOORE	Natchitoches

IX

JAMES MOORE	Shreveport
MARTHA MOORE	Marrero
RONNIE MORRIS	Rayville
TED MORROW	Crowley
CATHY LOUISE MOUCH	Baton Rouge
MICHAEL B. MUENCH	Benson

FRESHMEN

I

MAUREEN M. MULVIHILL	Washington, D. C.
SUSAN MURPHREE	Shreveport
CYNTHIA LYNN MURPHY	Alexandria
ROBERT MURPHY	Arlington, Virginia
LUCIEN A. MURZYN, JR	Alexandria
ANN MYERS	Pelican

II

CLAUDIA NEAL	Baton Rouge
JANICE JOY NECK	Mansura
SPARKY NEELY	Shreveport
LINDA KAY NELSON	Rosepine
SHEILA NELSON	Vivian
GLENDA NETHERLIN	Tioga

III

MUFFET NETHERTON	Shreveport
JUDITH NEWBILL	Shreveport
NANCY NEWBURY	Shreveport
JACK NICHOLS	Bentley
STEVE NICHOLSON	Shreveport
GLORIA ANN NOEL	Abbeyville

IV

JAMES NORMYLE	Bethesda, Maryland
BILL NORRIS	Rayville
HAL NORRIS	Doyline
ROBERT NORRIS	Zachry
PEGGY D. NORTH	Shreveport
NANCY NORTHCOTT	DeQuincy

V

BRYAN B. NORWOOD, JR.	Mansfield
DONALD NORWOOD	Mansfield
BONNIE NUGENT	Pineville
BUTCH NUGENT	Pineville
CHARLES A. NUGENT	Pollock
DEAN NUGENT	Colfax

VI

DONNA NUGENT	Pineville
LINDA NUGENT	Baton Rouge
VIRGINIA NUGIER	New Orleans
DEBORAH O'BRIAN	Marksville
CHARLES ODOM	Shreveport
TROY ODOM	Miden

VII

KENNETH O'GLEE	Springhill
LEROY OLIPHANT	Natchitoches
DIANE OLIVER	Tioga
PATRICIA ANN OLIVER	Shreveport
MILTON O'NEAL, JR.	Pineville
SUSAN O'QUAIN	Sulphur

VIII

MICHAEL ORR	Leesville
PERRY ORR	Cotton Valley
DIANA LYNN ORTIGO	Pineville
CYNDEE OSBORNE	Grand Cane
FREDRICK M. OWEN	Alexandria
BILL OWENS	Rayville

IX

RICHARD OWENS	Natchitoches
BETTY OXLEY	Many
CAROLYN PACE	Alexandria
SUSAN OXNER	Springfield, Pennsylvania
ANN PADDEN	Sulphur
MARJORIE A. PADULA	Bossier

FRESHMEN

I

JUDY PALMER	Mansfield
MARTHA PALMER	Leesville
DAVID PARKER	Alexandria
MICHAEL PARKER	Springhill
PATSY LAVERNE PARKER	Provencal
ROBERT PARKER	Lake Arthur

II

SHARON PARKER	Winnfield
ROBBIE PARKS	Shreveport
MARTHA PARSONS	Roanoke, La.
LINDA PASSMORE	Vinton
KENNETH PATIN	Breaux Bridge
WADE PATTERSON	Bossier

III

HAYDEN PAUL	Deville
JOANNA PAYNE	DeRidder
LOUVENIA PAYNE	Natchitoches
MARY PEACOCK	West Monroe
JAN PEARCE	Baton Rouge
JOHN PEARCE	Frierson

IV

JAMES PEFFER	Youngwood, Pa.
CATHERINE ROSE PELT	Leesville
JERRY PENFIELD	Many
ANDREW PERKINS	Boyce
REGINA PERKINS	Pitkin
JAY PETRUS	Shreveport

V

ROBERT PETRUS	Shreveport
SUE ANNE PETRUS	Shreveport
GEORGE PHARIS	DeQuincy
CHET PHILLIPS	Longbranch, N. J.
JACK STEVEN PHILLIPS	Bossier
LINDA ANN PHILLIPS	Alexandria

VI

LINDA PHILLIPS	Natchitoches
LILA PIERCE	Singer
DARRYL PIGG	Shreveport
JAY PINCHERA	Shreveport
MARCIA PINCKARD	Colfax
GEORGIA PIPES	Baton Rouge

VII

MICHEL PISTORIUS	Shreveport
FRANCES PITMAN	Dubberly
LYNNE POOLE	Baton Rouge
VICKI POOLE	Oil City
KITTY POSEY	Mansfield
GWEN POSTON	Shreveport

VIII

CHARLES W. POWELL	Shreveport
GINNIE POWELL	Port Sulphur
LARRY POWELL	Bossier
LYNWOOD POWELL	Natchitoches
RUTH ANNE POWELL	Shreveport
PAM PRAET	Alexandria

IX

PAUL ALLAN PRATT	Natchitoches
JESSE PRICE	Slagel
JULIAN DAVID PRICE	Alexandria
VIRGINIA PROCELL	Noble
MARGARET ROSE PRUDHOMME	Natchitoches
BONNIE PUGH	Mansfield

FRESHMEN

I

BEVERLY ANNE PYLE	Shreveport
BRENDA QUINN	Natchitoches
MIKE QUINN	Bossier
ARLENE RABALAIS	Dry Prong
KENNETH RACHEL	Flora
CLAUDE WESLEY RAGSDALE	Shreveport

II

JOHN RAINES	Keithville
NANCY RAINEY	Shreveport
JEAN RAINS	Benton
LAWRENCE R. RAMBIN	Mansfield
MARILYN RAMBIN	Dry Prong
MICHAEL RAMIREZ	Opelousas

III

JUDY RANDOW	Pineville
HANS RASMUSSEN	New Orleans
GEORGIANA RAVENCRAFT	Zachary
LINDA RAYNES	Clarence
CHRISTINE REDER	Shreveport
NORA JANE REDMOND	Alexandria

IV

ALFRED C. REED	Ville Platte
MITCH REED	Opelousas
JUDY REESE	Shreveport
DON REVIERE	Franklinton
JANET BANBANA REYNOLDS	Shreveport
JOHN H. REYNOLDS	Baton Rouge

V

SHARON REYNOLDS	Shreveport
WILLIAM REYNOLDS	New Orleans
KATHRYNE K. RHODES	Natchitoches
JUDY LOUISE RHORER	Plaquemine
LIZABETH RICE	Slidell
STEVEN J. RICE	Vidalia

VI

GARY LYNN RICHARDSON	Zachary
GEORGE RICHARDSON	New Orleans
ROBERT RICHARDSON	Ringgold
JANNICE YVONNE RICKS	Boyce
LARRY RICKS	Huntsville, Ala.
KATHY RIDLEY	Shreveport

VII

LINDA RIDLON	Portland, Maine
PAUL RIGGS	Jonesville
MARGARET RINE	Alexandria
NANCY RINGE	Lake Charles
RAYMOND RISER	Shreveport
GLENN RIVERS	Pleasant Hill

VIII

PAUL RIVERS	New York, N. Y.
KENNETH ROARK	Olla
ARTHUR ROBERTS	Leesville
CHARLES ROBERTS	Mansfield
JOHN ROBERTS	Shreveport
PAM ROBERTS	Summit, N. J.

IX

JOE ROBERTSON	Baton Rouge
LINDA ROBERTSON	Baton Rouge
ROBERT ROBERTSON	Provencal
CAROLYN ROBICHAUX	Alexandria
DAVID ROBINETTE	Ashland
ELSA LANELL ROBINETTE	Shreveport

FRESHMEN

I

CHERYL ROBINSON	Baton Rouge
ANNE RODEN	Shreveport
ARLENE RODRIGUEZ	Raceland
TOMMY H. ROGERS	Harvey
VERONICA ROND	Shreveport
DENNIS RONNA	Natchitoches

II

JUDY DIANNE ROSE	Shreveport
LANA M. ROSS	Pineville
MARY ELIZABETH ROSS	Shreveport
KATHRINE ROUNTREE	Baton Rouge
REGINA ROUNTREE	St. Amant
MARTHA ROWELL	Shreveport

III

JOHN ROYSTON	Alexandria
M. DELANE RUDDICK	Monroe
EMILY RUSHING	Baton Rouge
BENNY RUSSELL	Many
TOMMY RUSSELL	Heflin
DANNY RYALS	Monroe

IV

EVAN G. RYDER	Buckeye
JENNIFER SAMAHA	Plaquemine
BARBARA SAMUEL	Minden
CARLOS SANCHEZ	Columbia
DAISY LEE SAPP	Melrose
ANN SATTERTHWAITE	Echo

V

BLANE SAUNIER	Delcambre
GLEN SAVOIE	Oakdale
HERMAN SAWYER	Natchitoches
PATRICIA SAYER	Mansfield
DEDRA SCHAFFER	Peotone, Illinois
JOE SCHELETTE	Flora

VI

DAN SCHEVERS	Shreveport
LOIS SCHWALENBERG	New Orleans
ESSIE SCOTT	Pride
JANIE SCOTT	Lake Charles
ROBERT SEAL	Franklinton
BETTY SEAMSTER	Minden

VII

DANNY SELF	Hornbeck
SHARON SEWARD	Shreveport
JAMES SEYMORE	Bossier
LINDA SEYMOUR	Alexandria
RONALD SHARON	Baton Rouge
JAMES SHARP	Keithville

VIII

DENNIS SHAW	Bossier City
JOHN SHAW	Natchitoches
LAMAR SHAW	Ada
SANDRA SHEPHERD	Shreveport
IRENE SHIELDS	Natchitoches
FAYE SHUFF	Meraux

IX

JANET SHULER	Shreveport
MIKE SHULER	Minden
BARBARA SIBLEY	Natchitoches
ROYCE ANN SIMMONS	Vivian
SUSAN SIMPSON	Shreveport
VICKI SIMS	Winnfield

FRESHMEN

I

JEAN SKERRETT	Lafayette
DALE SLACK	Springhill
SANDRA K. SLACK	Cotten Valley
GARLON SLAY	Shreveport
ANNETTE SLAUGHTER	Vowells Mill
SUSAN SLAUGHTER	Baker

II

LINDA SLAYDON	DeRidder
PATSY SLIFER	Oberlin
ROY H. SLINKMAN	Bethesda, Maryland
FRANK B. SLOANE	Opelousas
MARILYN SLOOP	Leesville
ATKIN SMITH	Ferriday

III

BETTY JEAN SMITH	Winnfield
BOBBIE JEAN SMITH	Plaquemines
CAROL SMITH	Tioga
CAROLYN SMITH	Leesville
CHERYL SMITH	Ruston
CURTIS S. SMITH	Sarepta

IV

JIMMY SMITH	Shreveport
JOHNNY L. SMITH	New Orleans
JUANITA SMITH	Bossier
KATHERINE SMITH	Winnfield
KATHY SMITH	Many
LILA SMITH	Shreveport

V

REBECCA SMITH	Franklin
THOMAS SMITH	Bossier City
TOMMY SMITH	Alexandria
TRUDY SMITH	Alexandria
CAROLYN SNELL	Hornbeck
DAVID SOBERS	Ethel

VI

CHARLES SOILEAU	Opelousas
BETTY JO SOLOMON	Natchitoches
W. JEANNE SONGE	Houma
DALE MARIE SOUTHERN	Castor
LOUIS SPARKS	Pineville
SHARON SPEARS	Leesville

VII

CHARLES SPENCE	DeRidder
NANCY SPENCER	Springhill
RONALD SPIGENER	Shreveport
RON SPILLER	Leesville
FRANCIS SPINKS	Jonesville
TOMMY SPRUILL	Hall Summit

VIII

EDMON SPURGEON	Leesville
VAUGHN STAGG	Jennings
CYNTHIA STAMPER	Bossier City
CLYDE STANLEY	Minden
MICHEL LYNN STANLEY	Shreveport
MICHAEL STARK	Franklin

IX

LOU JACK STEGEMANN	Natchitoches
GLEN STEPHENS	Alexandria
JAMES THORNTON STEVENS	Shreveport
BARTON STEWART	Winnfield
BEVERLY STEWART	Florien
DAVID W. STEWART	Shreveport

FRESHMEN

I

JIMMIE STEWART	Springhill
LILLI STEWART	Leesville
PAT STILLEY	Alexandria
RENDA STINSON	Shreveport
SUSAN STOKELD	Glenmora
JOAN L. STOLTZ	Baton Rouge

II

PATSY ANN STONE	Shreveport
SUSIE STONE	Shreveport
ALLEN WAYNE STRICKLAND	Woodworth
TOMMY STRINGER	Hornbeck
BRENDA STRINGFIELD	Baton Rouge
SHERRI STROUD	Atlanta

III

SUSAN STUCKEY	Shreveport
GALE STURCKEN	New Orleans
JANIS SUCHAND	New Orleans
HELEN SULLIVAN	Converse
JOHN ALLEN SUMRALL	Shreveport
CAROL SUTHERLAND	New Orleans

IV

EDDIE SUTHERLAND	Belle Chasse
THERESA SWAIN	Leesville
LYNN SWAN	Shreveport
RODGER SWAN	Shreveport
THOMAS SWINDELL	Shreveport
MIKE SWITZER	Baton Rouge

V

ANNIE E. SYKES	Shreveport
CHRIS TARVER	Jena
DOUGLAS TARVER	Natchitoches
PATRICIA TASSIN	Moreauville
TED MARION TATE	Glenmora
JUDY ANN TAUSCH	New Orleans

VI

HERMAN TAYLOR	Clayton
RICHARD TAYLOR	Mansfield
JOHNNY TEAGUE	Alexandria
JOHNNY TERRELL	Pleasant Hill
SUSAN TERRAL	Zenoria
MICHAEL THIBODEAUX	Abbeville

VII

SHERRY ANN THIELS	Ponte-Ala-Hache
ROY THIGPEN	Mansfield
EMMA THOMAS	Ferriday
NANCY THOMAS	DeRidder
GERI THOMPSON	Alexandria
HILDA THOMPSON	Clayton

VIII

LINDA THOMPSON	Haughton
DON TICHENOR	Jonesbora
VICKIE TODD	South Hadley, Mass.
MARTHA TOLSON	Longstreat
EDWARD TOMPKINS	Shreveport
BRENTLEY JOHN TOUCHET	Delcambre

IX

SUSAN TOWNS	Bossier City
MARTHA TOWNSEND	Natchitoches
LINDA RAY TOWREY	Natchitoches
AL TRESCOST	New Orleans
PHIL TROHA	Jonesville
CINDY TROUILLE	Crowley

FRESHMEN

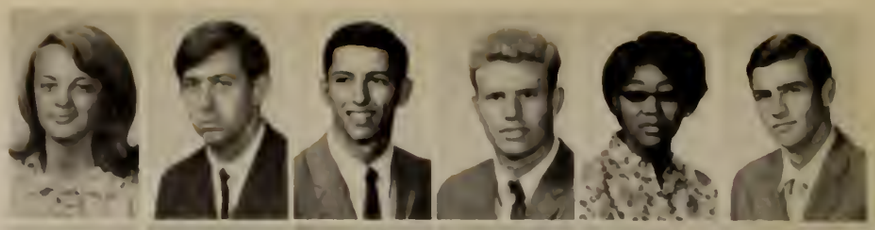

I

KARLEEN TROUT	DeRidder
OLIN TUCKER	Shreveport
RONALD TUMINELLO	Shreveport
ROBERT W. TURK	Shreveport
DOROTHY TURNER	Natchitoches
JAMES TURNER	Shreveport

II

MAROLYN TYLER	Cotton Valley
THOMAS TYNES	Shreveport
VIRGINIA A. TYNES	Flora
ROSE UPSHAW	Haughton
DONNY RAY URSERY	Shreveport
CAROLYN VALENTINE	Alexandria

III

LINDA VALENTINE	Jena
BRENDA VALLEE	Colfax
MARY VAOCA	Shreveport
MARY JUDY VEILLON	Opelousas
PATRICIA VELLOTTA	Alexandria
BILLY VENETIS	Franklin

IV

TOMMY VERHALEN	Shreveport
CHARLES VERRET	Abbeville
LINDA VIATOR	Lafayette
RANDALL VICKERS	Pineville
JANIE VINCENT	Sulphur
BRENDA VOLENTINE	Shreveport

V

ROY VURNAL	Lafayette
JOYCE WADE	DeRidder
COLE WAGLEY	Many
DOLAN WAINWRIGHT	Tullos
NANCY WAKEFIELD	Lafayette
CHERRY WALKER	Winnfield

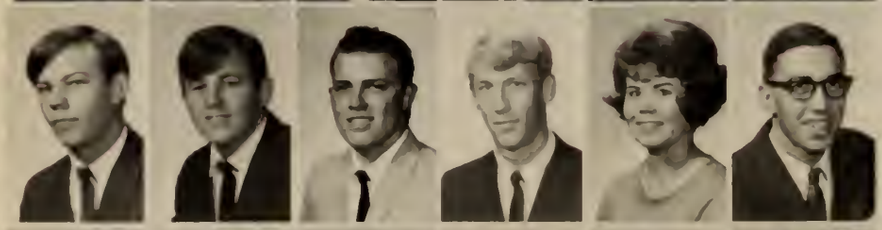

VI

DON WALLACE	Bossier City
JERRY WAYNE WALKER	Shreveport
HAROLD WALLACE	College Park, Ga.
JAMES WALSH	Urania
KAREN WALTON	Minden
JOHNNY WANGER	Shreveport

VII

CAROL WARD	West Monroe
ELNORA WARD	Minden
MARTHA WARREN	Shreveport
BUNNY WASHABAUGH	San Antonio, Texas
CHARLES E. WATERS	Ada
BILL WATLEY	Natchitoches

VIII

DOUGLAS WATTS	French Settlement
LAMON WEAVER	Natchitoches
SAMUEL E. WEBB	Many
BEVERLY WEBER	Bastrop
KATHY WEBSTER	Raceland
SANDRA WEDGEWORTH	Natchitoches

IX

PATRICIA WEGMANN	New Orleans
VICKI WEIBLE	Spring Hill
EDWARD WELCH	Dry Prong
PEGGY WELCH	Cottonport
PAUL WELLER	Wareham, Mass.
DAVID WELLS	Pleasant Hill

FRESHMEN

I

GLEN WELMAN	New Orleans
DON WEST	Monroe
JOE THOMAS WEST	Gloster
RONALEEN WEST	Leesville
SCOTT WEST	Leesville
SANDRA J. WHAT	Minden

II

WESLEY E. WHELESSLL	Shreveport
ANNIE WHITE	Mora
DON WHITE	Baton Rouge
JUDY WHEELER	New Iberia
KENNETH WHITE	Boyce
MARILYN WHITE	Bienville

III

PHYLISS WHITE	Alexandria
FRANCINE KAY WESTER	Provencal
EDWIN DEWAYNE WICKS	Shreveport
CARY WILKERSON	Natchitoches
ALLEN WILLCUTT	Zachary
EDWARD WILLCUTT	Slaughter

IV

BILL WILLIAMS	Jena
MANSHIP WILLIAMS	Ethel
MILDRED WILLIAMS	Alexandria
R. STACY WILLIAMS	Natchitoches
STEVEN WILLIAMS	Minden
VICKI LYNN WILLIAMS	Libuse

V

WINANA WILLIAMS	Many
RUSTY WILLIAMSON	DeRidder
ANNE WILLIS	Opelousas
CATHY WILLIS	Orange, Texas
JULIA WILLIS	Oakdale
NANCY M. WILSON	Linville

VI.

PEGGY WINEGARDNER	Shreveport
JACK WINKLE	Shreveport
THOMAS ROBERT WINN	Haynesville
NANCY WISE	Charleston, W. Va.
ROBERT WITT	Leesville
GARY NATHAN WOODS	Woodworth

VII

VIRGINIA WOOTEN	Shreveport
THOMAS WORSHAM	Campti
ROBIN WORTHINGTON	Benham Springs
BEVERLY WRIGHT	Many
KATHLEEN WRIGHT	Jena
MARSHA S. WRIGHT	New Orleans

VIII

ROGER WRIGHT	Forest Hill
CHESTER WROTEN	Haynesville
RICHARD WYSER	Bordelonville
JIMMY YATES	Springhill
RALPH YOUNG	Shreveport
SARAH YOUNGBLOOD	Colfax

IX

BRUCE ZABST	Fulton
KATE ZIMMERMAN	Baton Rouge

EPILOGUE

I have walked with the masses in sunshine, rain and cold . . . I have tread the same path trod by the innocent, the frivolous, the intellectual . . . I have sipped coke with those destined for greatness . . . I have spent hours with the glib and the lighthearted . . . I have partied, sung, joked, protested, yelled, cried, and pursued the fleeting source of knowledge with this potpourri of humanity . . . I have misstated, have been corrected and have understood . . . I have exchanged and contributed, I have borrowed and made my own . . . I have shared and received. I have begun to taste life—now it is time for me to depart, to recall Northwestern in fleeting memories, and to begin the struggle of applying my knowledge. I must take what Northwestern has given me and let it reflect toward all mankind.

WAYNE MEACHUM
Editor, 1967 POTPOURRI

Journalism Dept.

40